

SOUSA HOUSE LAFAYETTE HOUSE

PRIMARY USAGE

TRUMBULL HALL, TOWERS DORMS A

3384 TOWERS LOOP ROAD
Building No: 0255A

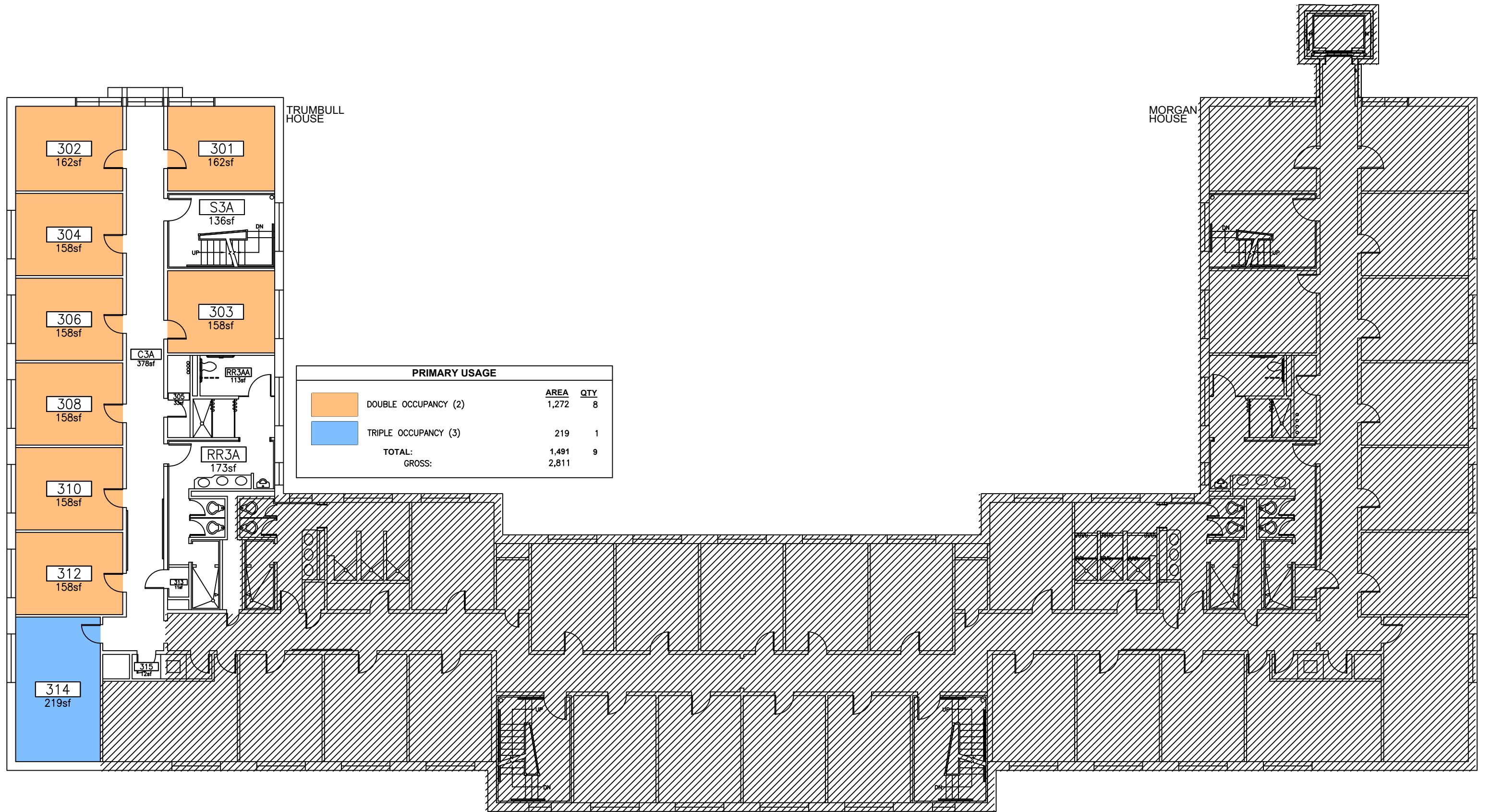

PRIMARY USAGE			
		AREA	QTY
	DOUBLE OCCUPANCY (2)	1,272	8
	TRIPLE OCCUPANCY (3)	219	1
TOTAL:		1,491	9
GROSS:		2,811	

SOUSA HOUSE LAFAYETTE HOUSE

PRIMARY USAGE

TRUMBULL HALL, TOWERS DORMS A

3384 TOWERS LOOP ROAD
Building No: 0255A

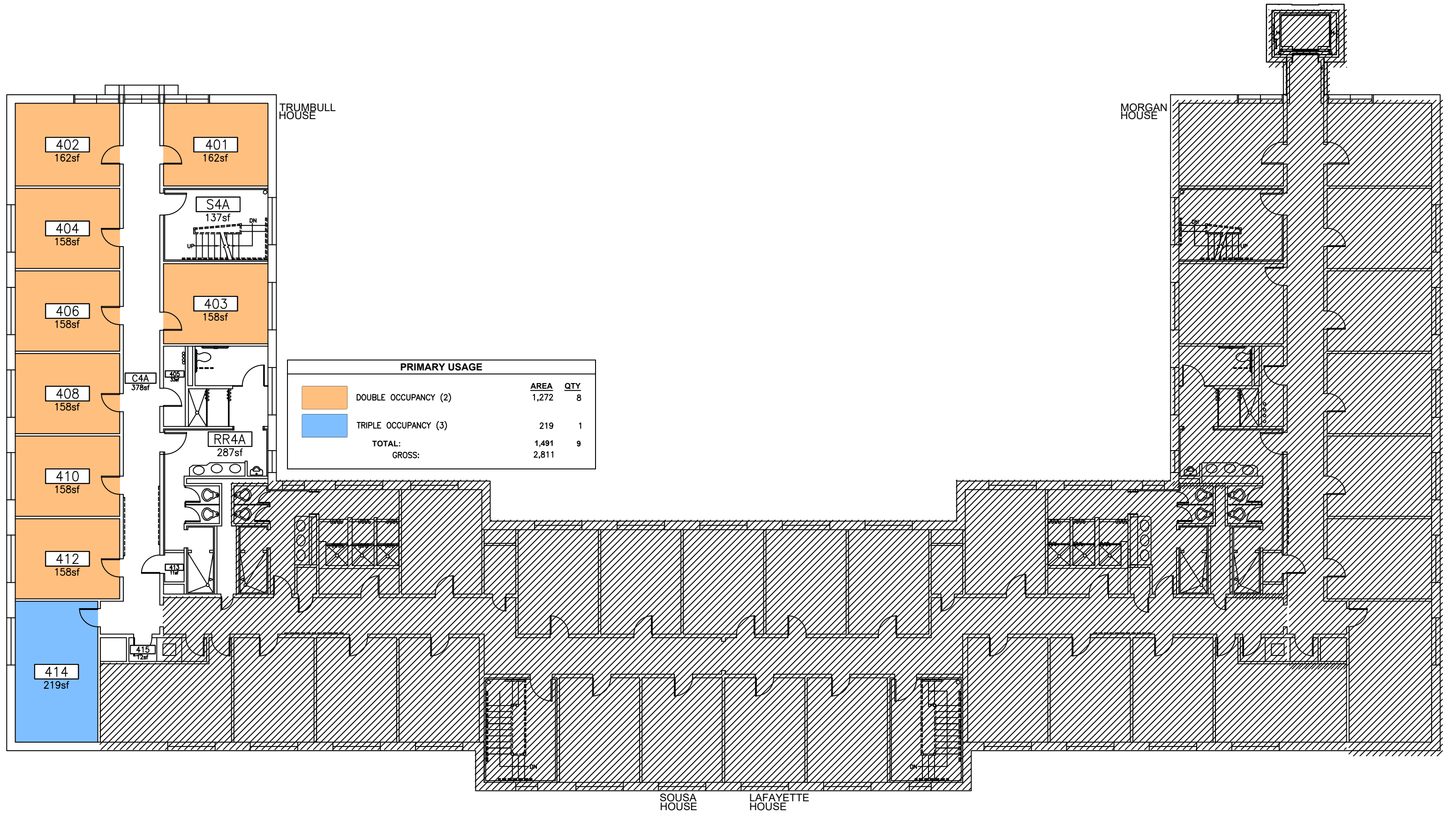

PRIMARY USAGE

TRUMBULL HALL, TOWERS DORMS A

3384 TOWERS LOOP ROAD
Building No: 0255A



PRIMARY USAGE

SOUSA HALL, TOWERS DORMS B

3384 TOWERS LOOP ROAD
Building No: 0255B

Second Floor
Floor GSF: 2,714

Report Date: 01/27/2020



PRIMARY USAGE

SOUSA HALL, TOWERS DORMS B

3384 TOWERS LOOP ROAD
Building No: 0255B

Third Floor
Floor GSF: 2,714

Report Date: 01/27/2020



PRIMARY USAGE

SOUSA HALL, TOWERS DORMS B

3384 TOWERS LOOP ROAD
Building No: 0255B

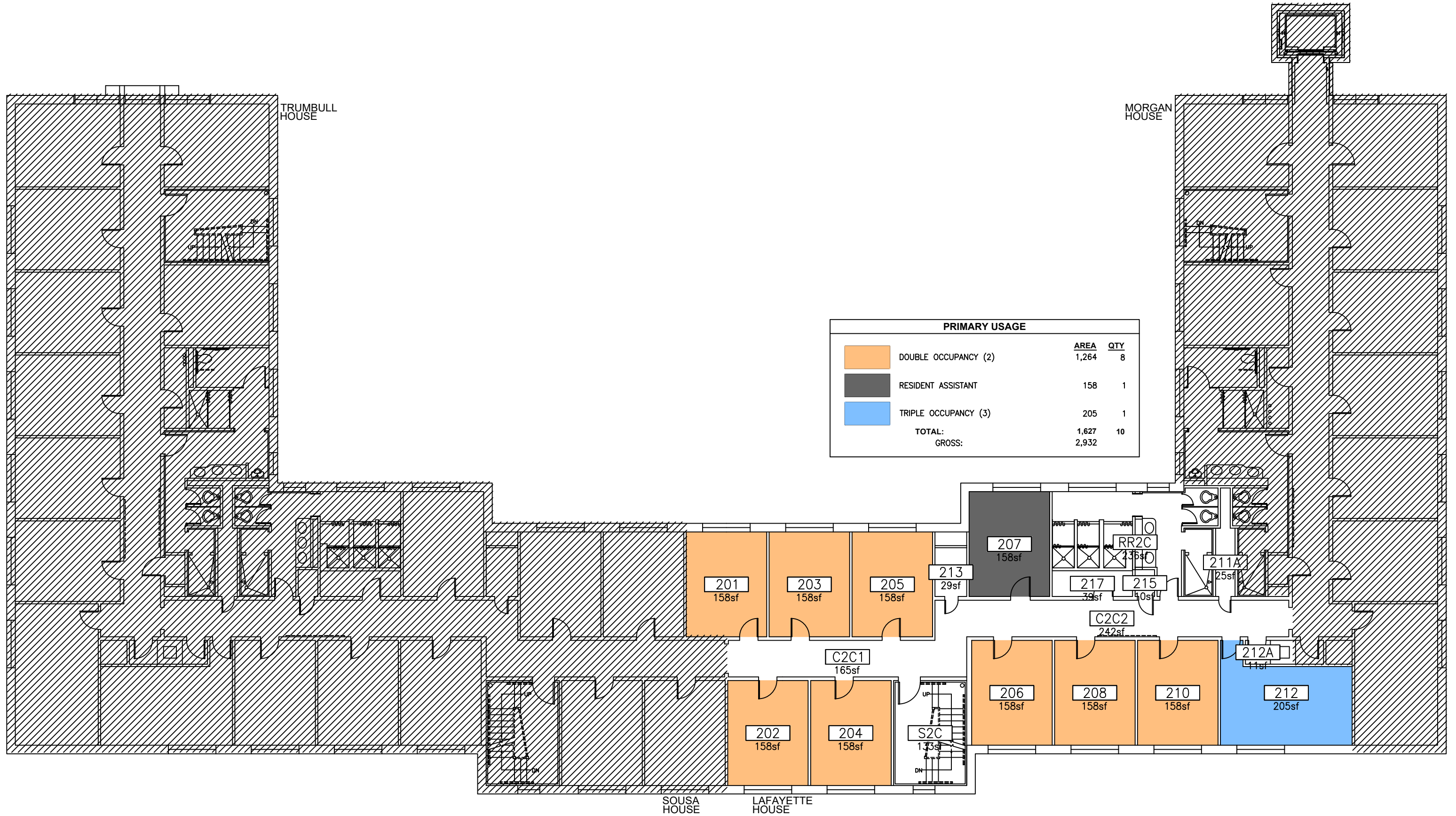

PRIMARY USAGE		
	AREA	QTY
DOUBLE OCCUPANCY (2)	1,264	8
RESIDENT ASSISTANT	158	1
TRIPLE OCCUPANCY (3)	205	1
TOTAL:	1,627	10
GROSS:	2,932	

PRIMARY USAGE

LAFAYETTE HALL, TOWERS DORMS C

3384 TOWERS LOOP ROAD
Building No: 0255C

Second Floor
Floor GSF: 2,932

Report Date: 01/27/2020



PRIMARY USAGE			
		AREA	QTY
	DOUBLE OCCUPANCY (2)	1,264	8
	RESIDENT ASSISTANT	158	1
	TRIPLE OCCUPANCY (3)	205	1
TOTAL:		1,627	10
GROSS:		2,932	

PRIMARY USAGE

LAFAYETTE HALL, TOWERS DORMS C

3384 TOWERS LOOP ROAD
Building No: 0255C

Third Floor
Floor GSF: 2,932

Report Date: 01/27/2020

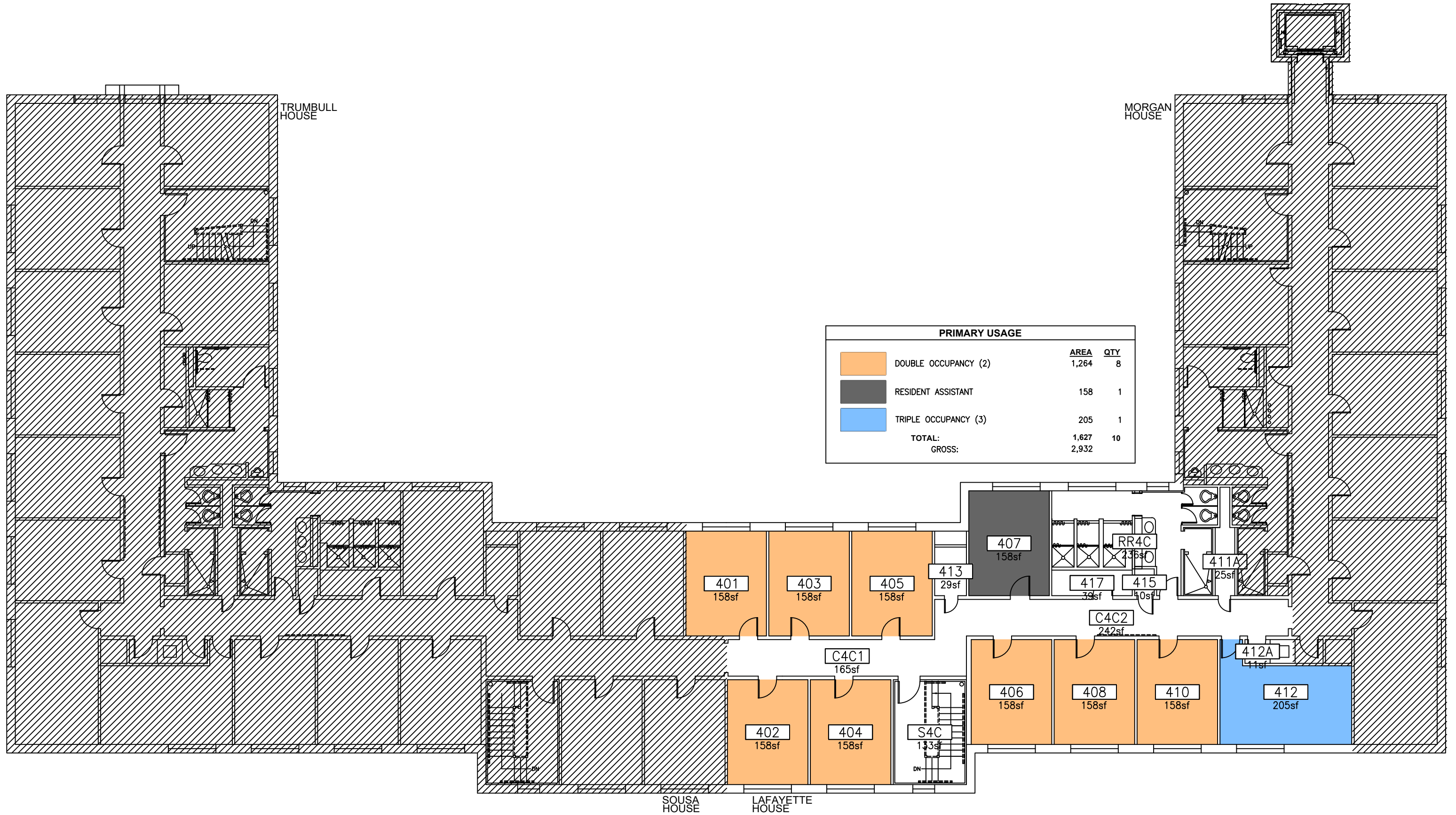

PRIMARY USAGE		
	AREA	QTY
 DOUBLE OCCUPANCY (2)	1,264	8
 RESIDENT ASSISTANT	158	1
 TRIPLE OCCUPANCY (3)	205	1
TOTAL:	1,627	10
GROSS:	2,932	

PRIMARY USAGE

LAFAYETTE HALL, TOWERS DORMS C

3384 TOWERS LOOP ROAD
Building No: 0255C

Fourth Floor
Floor GSF: 2,932

Report Date: 01/27/2020

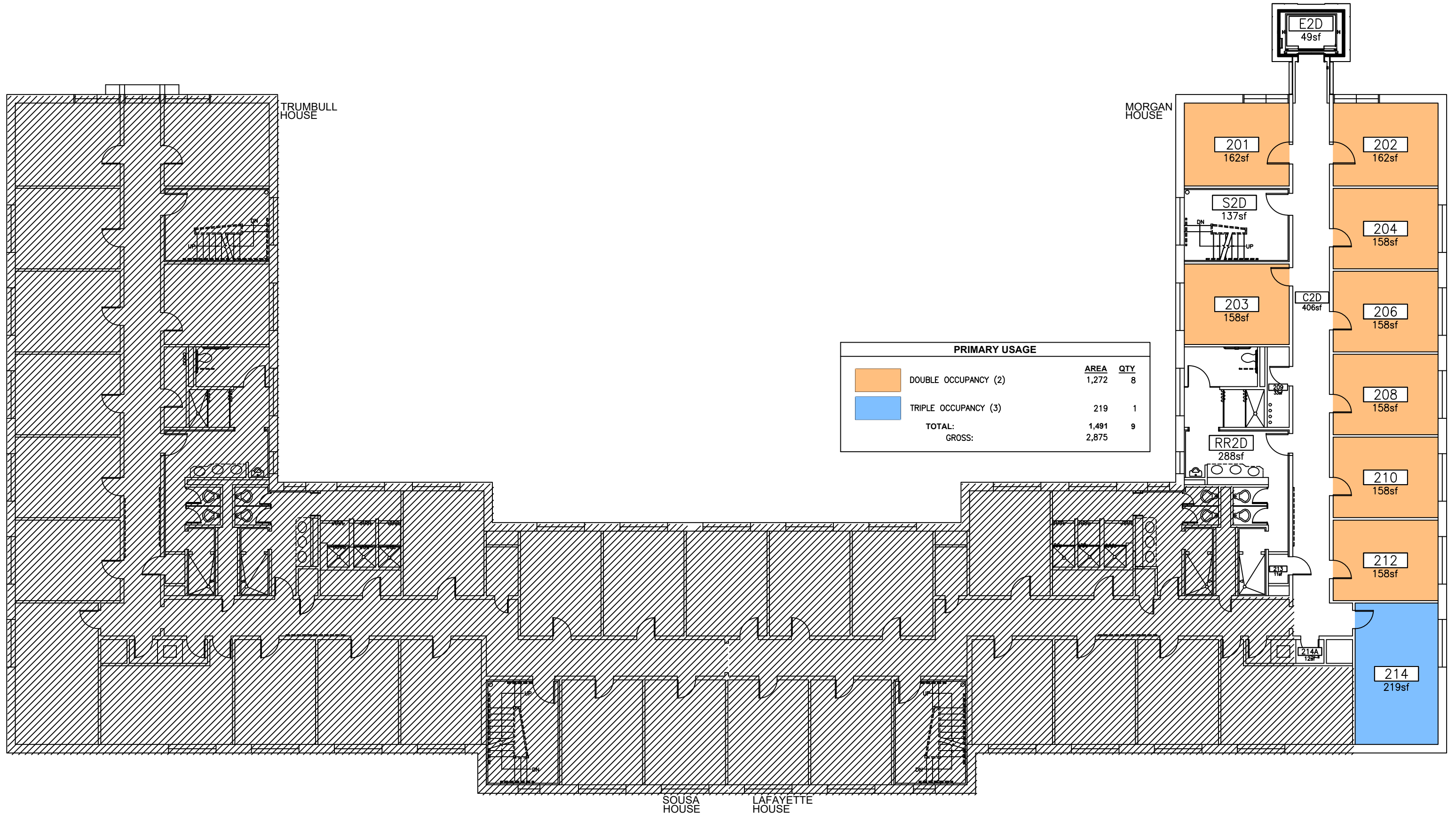

PRIMARY USAGE

MORGAN HALL, TOWERS DORMS D

3384 TOWERS LOOP ROAD
Building No: 0255D

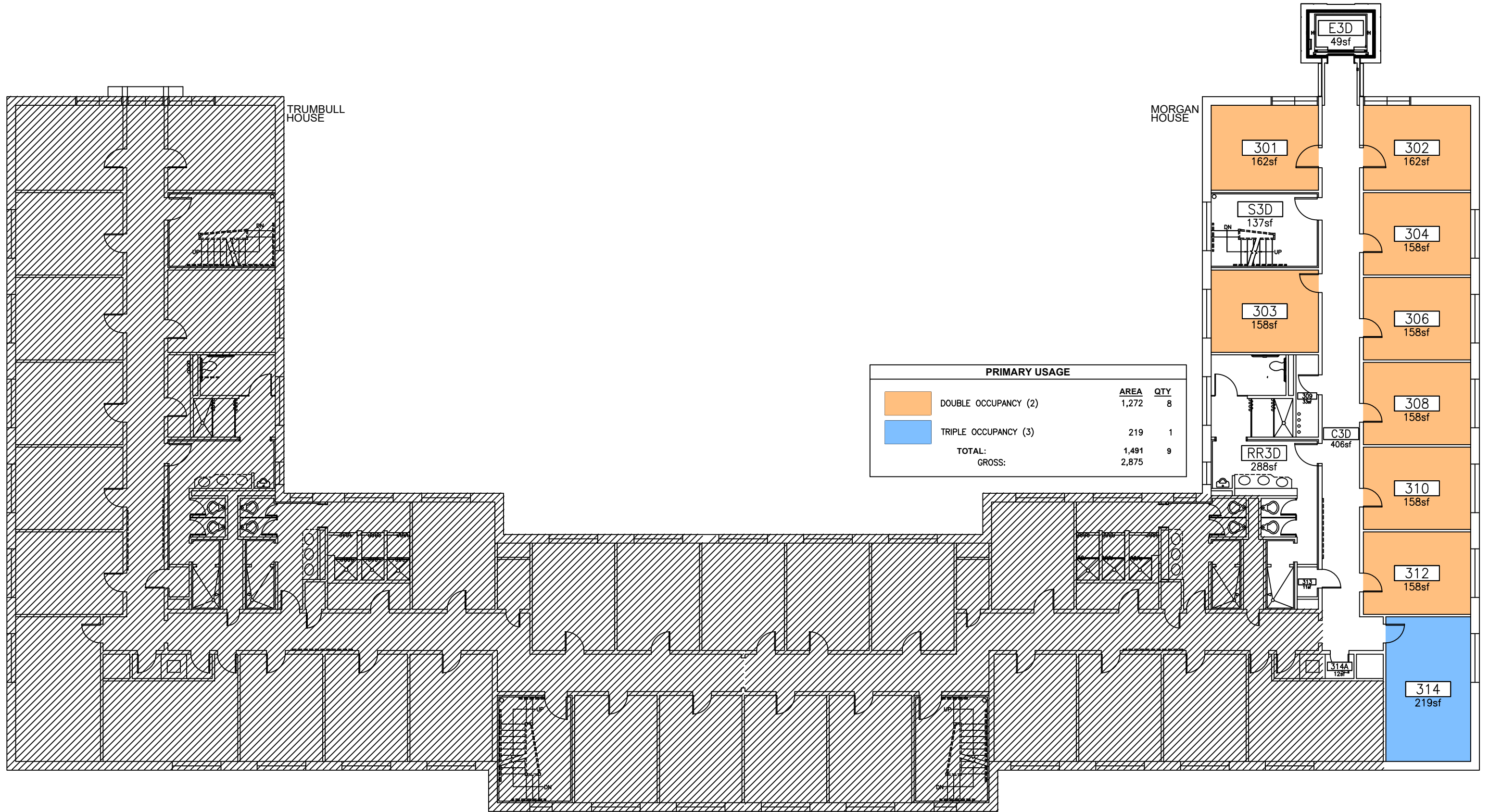

SOUSA HOUSE LAFAYETTE HOUSE

PRIMARY USAGE

MORGAN HALL, TOWERS DORMS D

3384 TOWERS LOOP ROAD
Building No: 0255D

Third Floor
Floor GSF: 2,875

Report Date: 01/27/2020

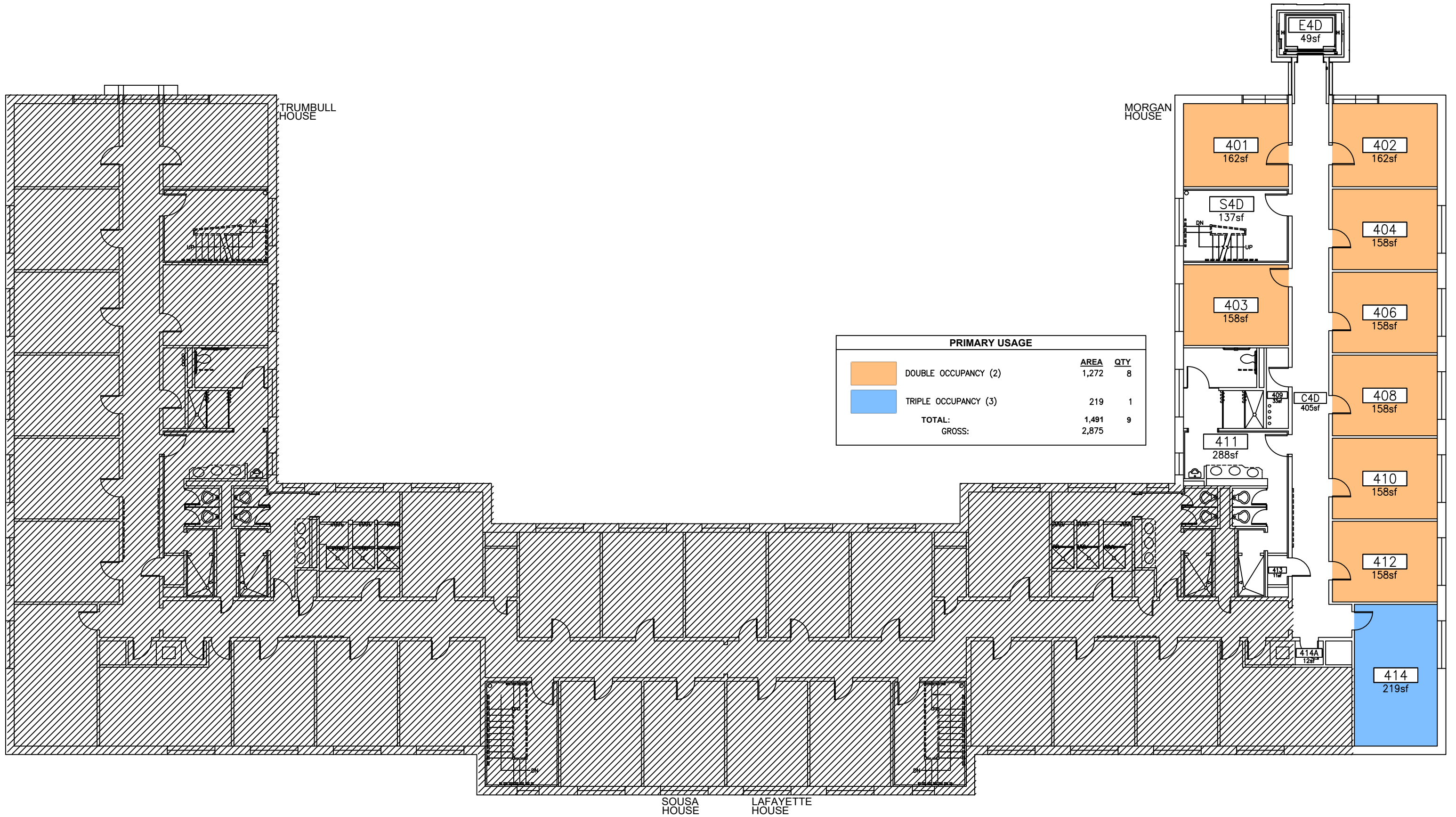

MORGAN HALL, TOWERS DORMS D

3384 TOWERS LOOP ROAD
Building No: 0255D

Fourth Floor
Floor GSF: 2,875

Report Date: 01/27/2020

PRIMARY USAGE

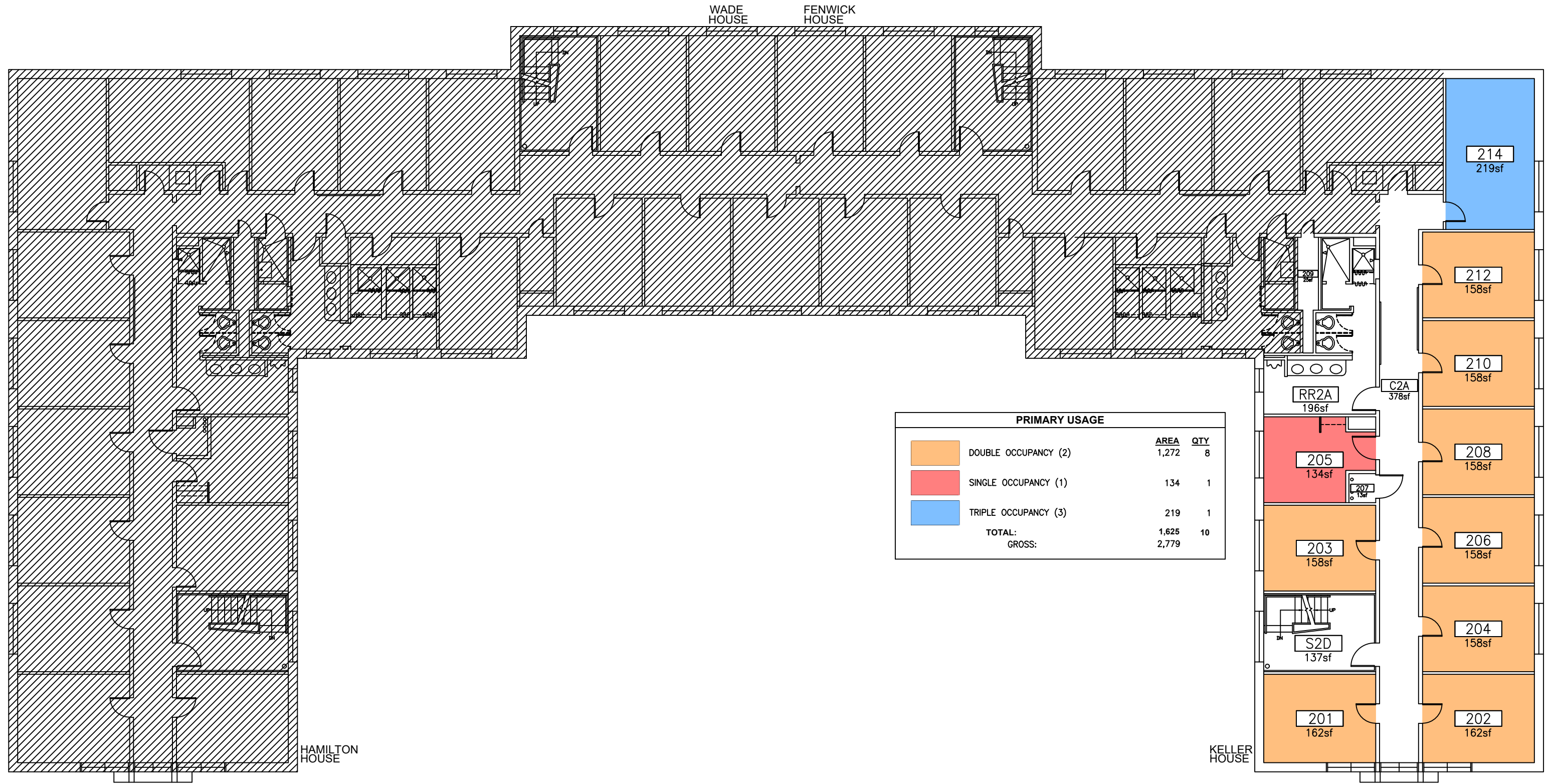

PRIMARY USAGE

KELLER HALL, TOWERS DORMS A

3384 TOWERS LOOP ROAD
Building No: 0256A

Second Floor
Floor GSF: 2,779

Report Date: 01/27/2020

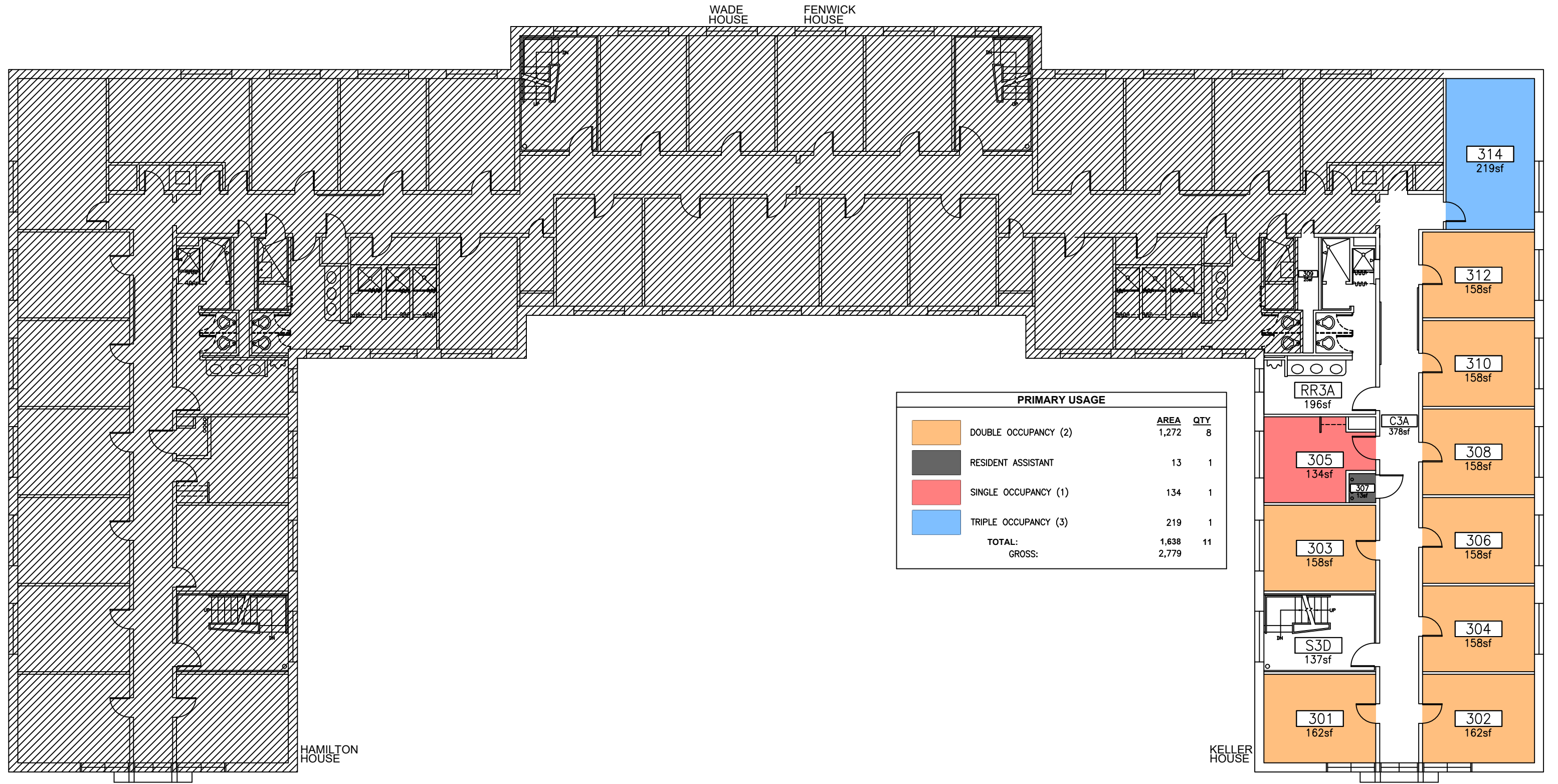

PRIMARY USAGE

KELLER HALL, TOWERS DORMS A

3384 TOWERS LOOP ROAD
Building No: 0256A

Third Floor
Floor GSF: 2,779

Report Date: 01/27/2020

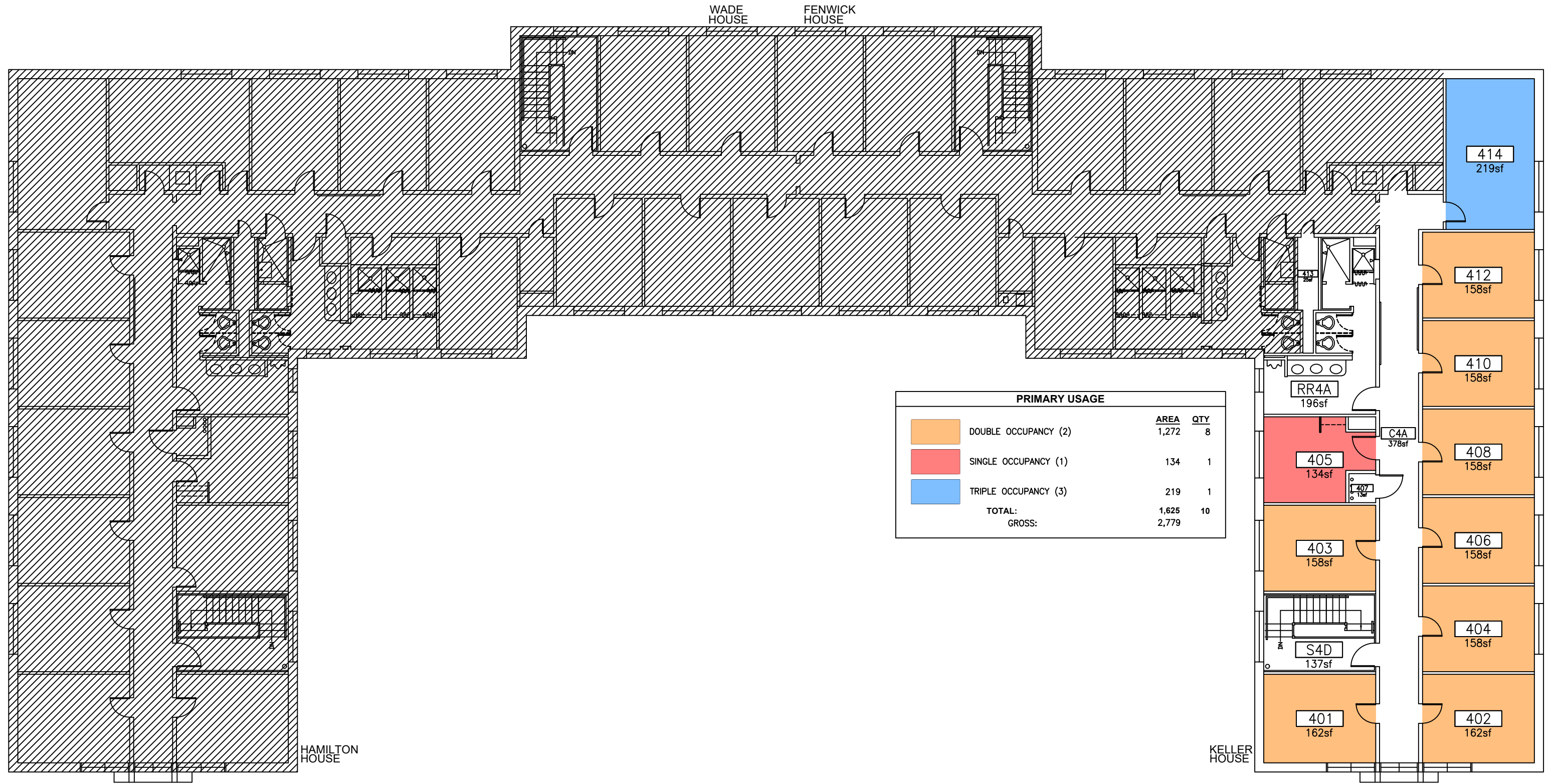

PRIMARY USAGE

KELLER HALL, TOWERS DORMS A

3384 TOWERS LOOP ROAD
Building No: 0256A

Fourth Floor
Floor GSF: 2,779

Report Date: 01/27/2020



PRIMARY USAGE

FENWICK HALL, TOWERS DORMS B

3384 TOWERS LOOP ROAD
Building No: 0256B

Second Floor
Floor GSF: 2,732

Report Date: 01/27/2020



PRIMARY USAGE

FENWICK HALL, TOWERS DORMS B

3384 TOWERS LOOP ROAD
Building No: 0256B

Third Floor
Floor GSF: 2,732

Report Date: 01/27/2020



PRIMARY USAGE		
	AREA	QTY
DOUBLE OCCUPANCY (2)	1,309	8
RESIDENT ASSISTANT	143	1
TOTAL:	1,452	9
GROSS:	2,727	

PRIMARY USAGE

FENWICK HALL, TOWERS DORMS B

3384 TOWERS LOOP ROAD
Building No: 0256B

Fourth Floor
Floor GSF: 2,897

Report Date: 01/27/2020



PRIMARY USAGE

WADE HALL, TOWERS DORMS C

3384 TOWERS LOOP ROAD
Building No: #0256C

Second Floor
Floor GSF: 2,964

Report Date: 01/27/2020



PRIMARY USAGE

WADE HALL, TOWERS DORMS C

3384 TOWERS LOOP ROAD
Building No: #0256C

Third Floor
Floor GSF: 2,964

Report Date: 01/27/2020

	AREA	QTY
DOUBLE OCCUPANCY (2)	1,461	9
RESIDENT ASSISTANT	143	1
TOTAL:	1,604	10
GROSS:	2,973	

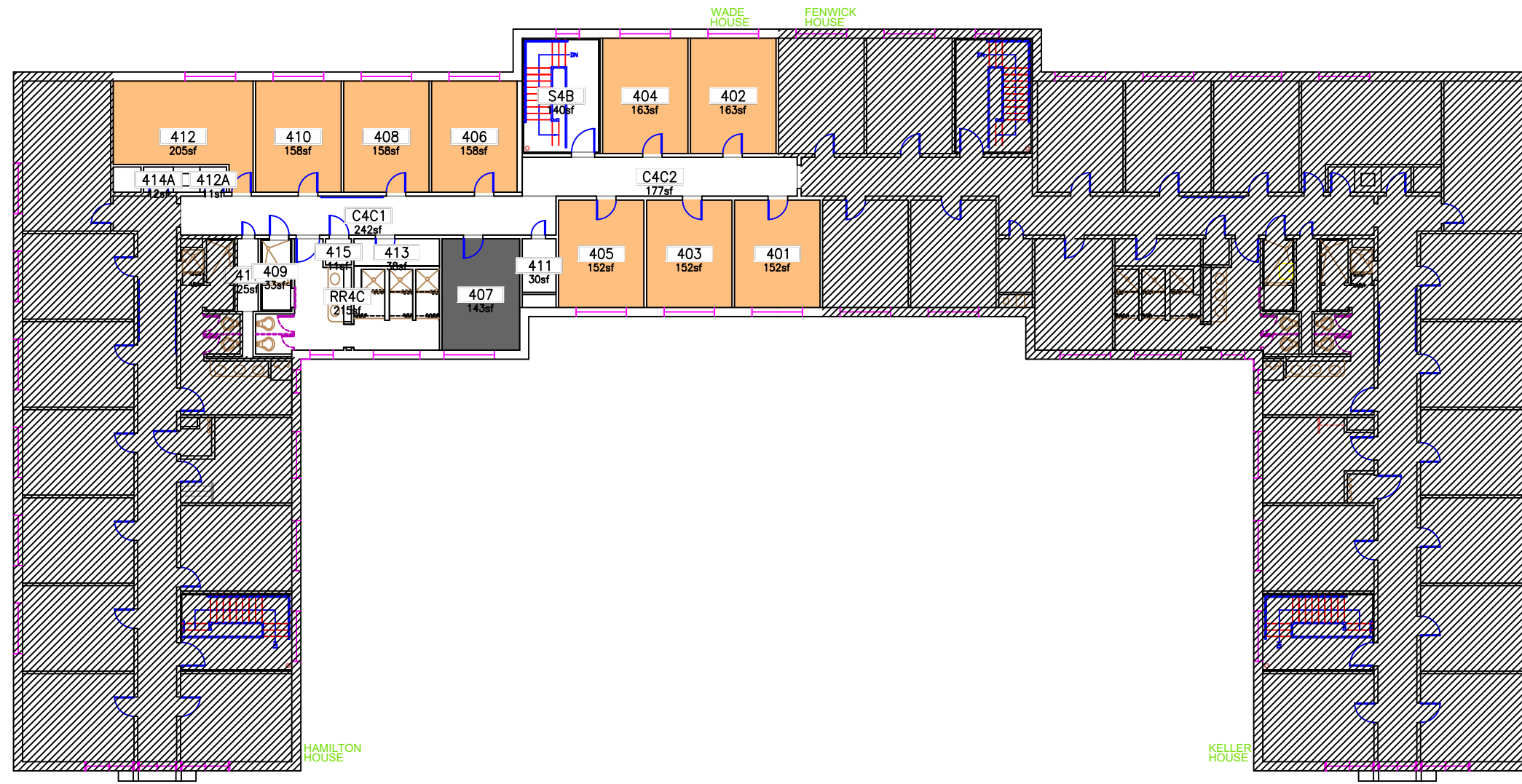

PRIMARY USAGE

WADE HALL, TOWERS DORMS C

3384 TOWERS LOOP ROAD
Building No: #0256C

Fourth Floor
Floor GSF: 2,799
Report Date: 01/13/2021

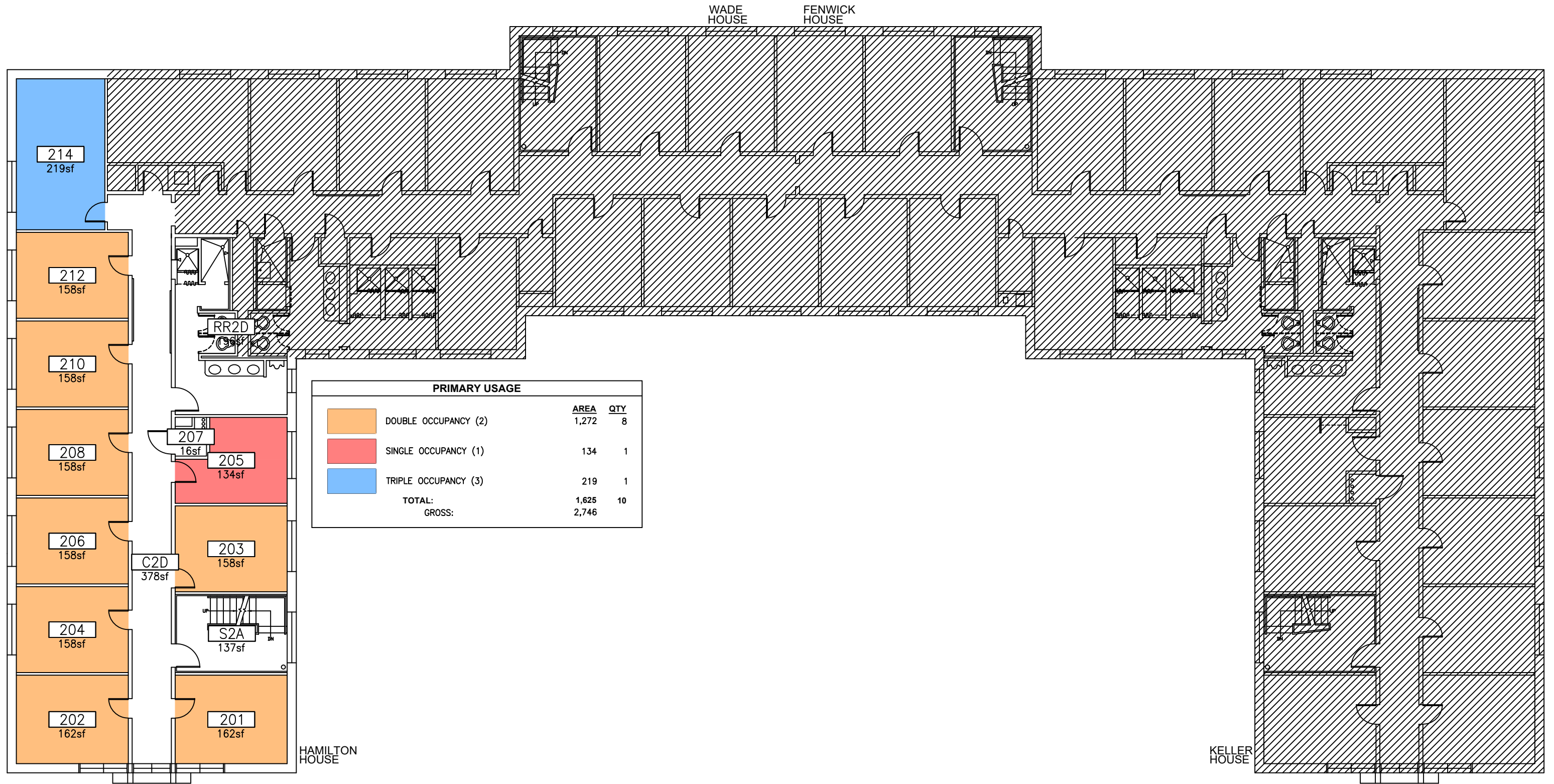

PRIMARY USAGE

HAMILTON HALL, TOWERS DORMS D

3384 TOWERS LOOP ROAD
 Building No: 0256D

Second Floor
 Floor GSF: 2,746

Report Date: 01/27/2020

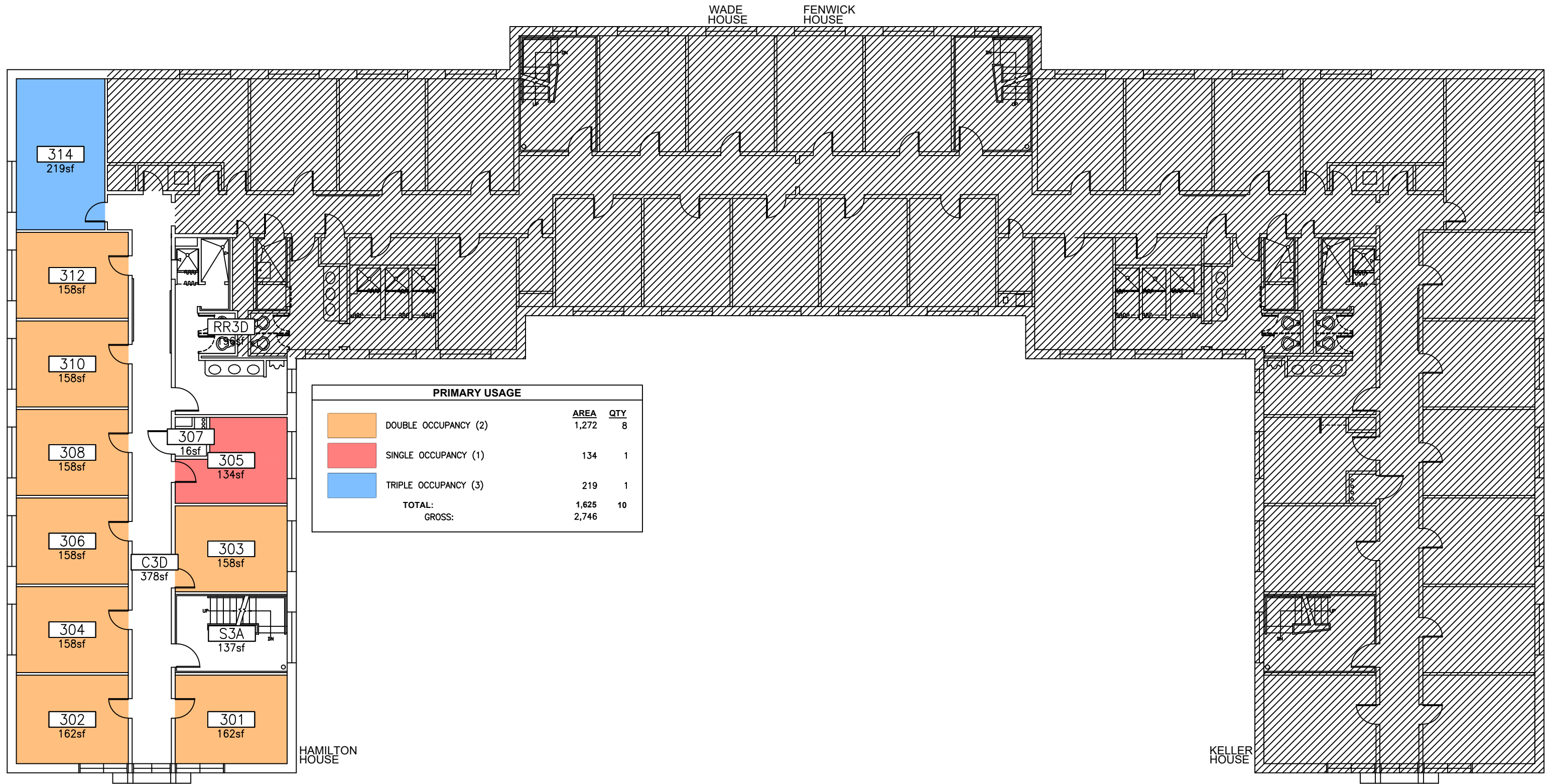

PRIMARY USAGE

HAMILTON HALL, TOWERS DORMS D

3384 TOWERS LOOP ROAD
Building No: 0256D

Third Floor
Floor GSF: 2,746

Report Date: 01/27/2020

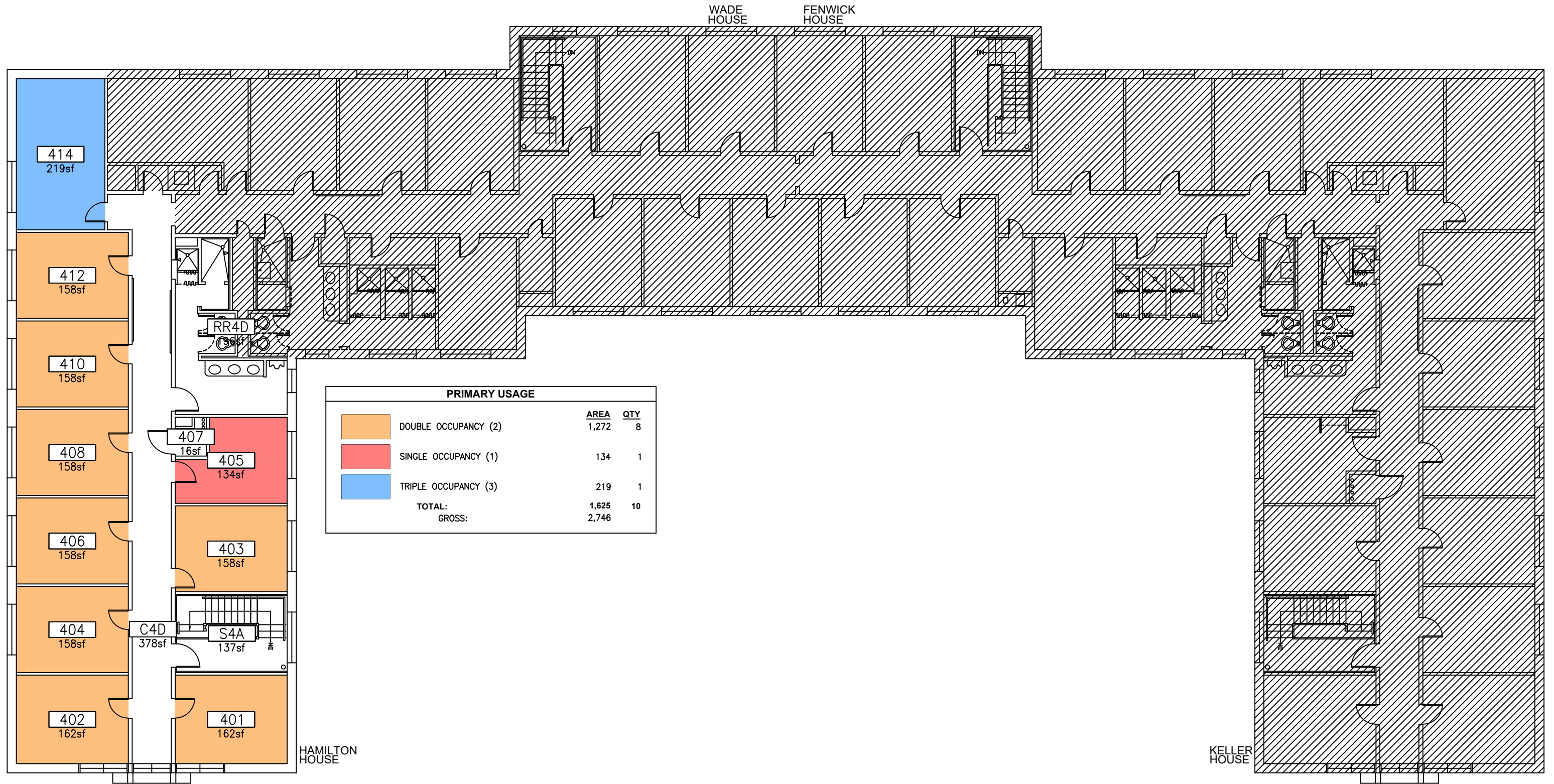

PRIMARY USAGE

HAMILTON HALL, TOWERS DORMS D

3384 TOWERS LOOP ROAD
Building No: 0256D

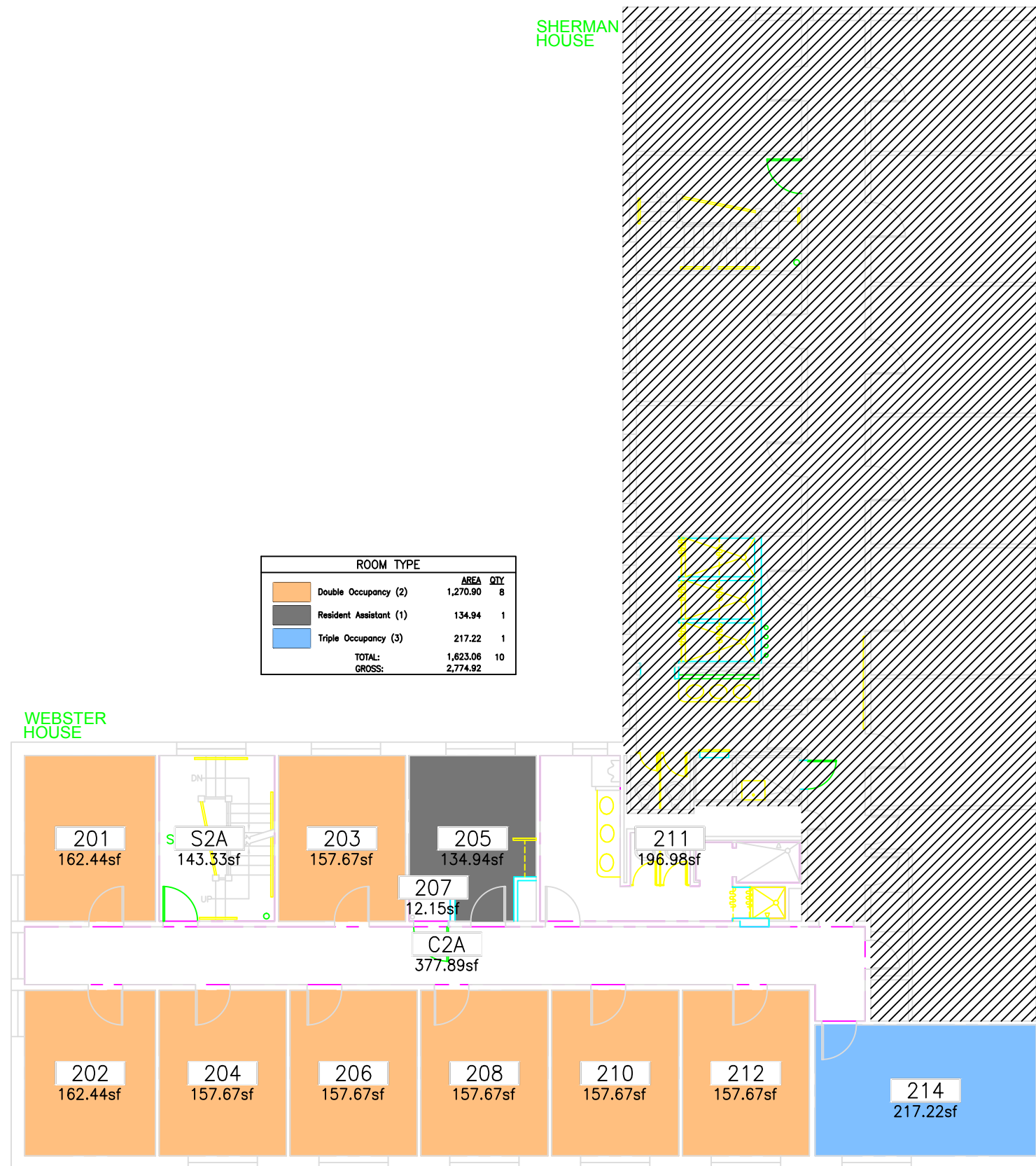

University of Connecticut 0253A Towers Dorms Bldg 02 - Webster

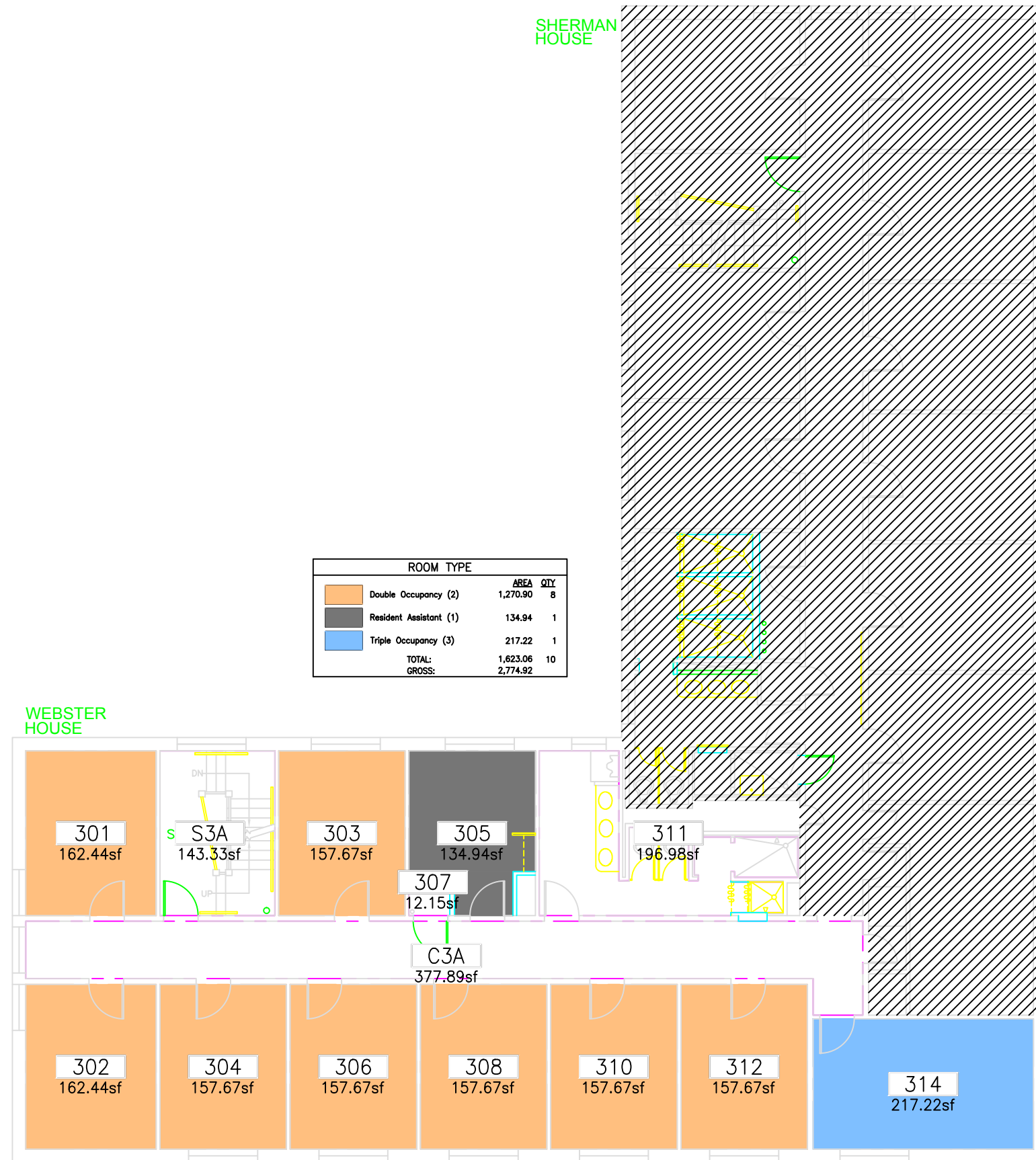

University of Connecticut 0253A Towers Dorms Bldg 03 - Webster

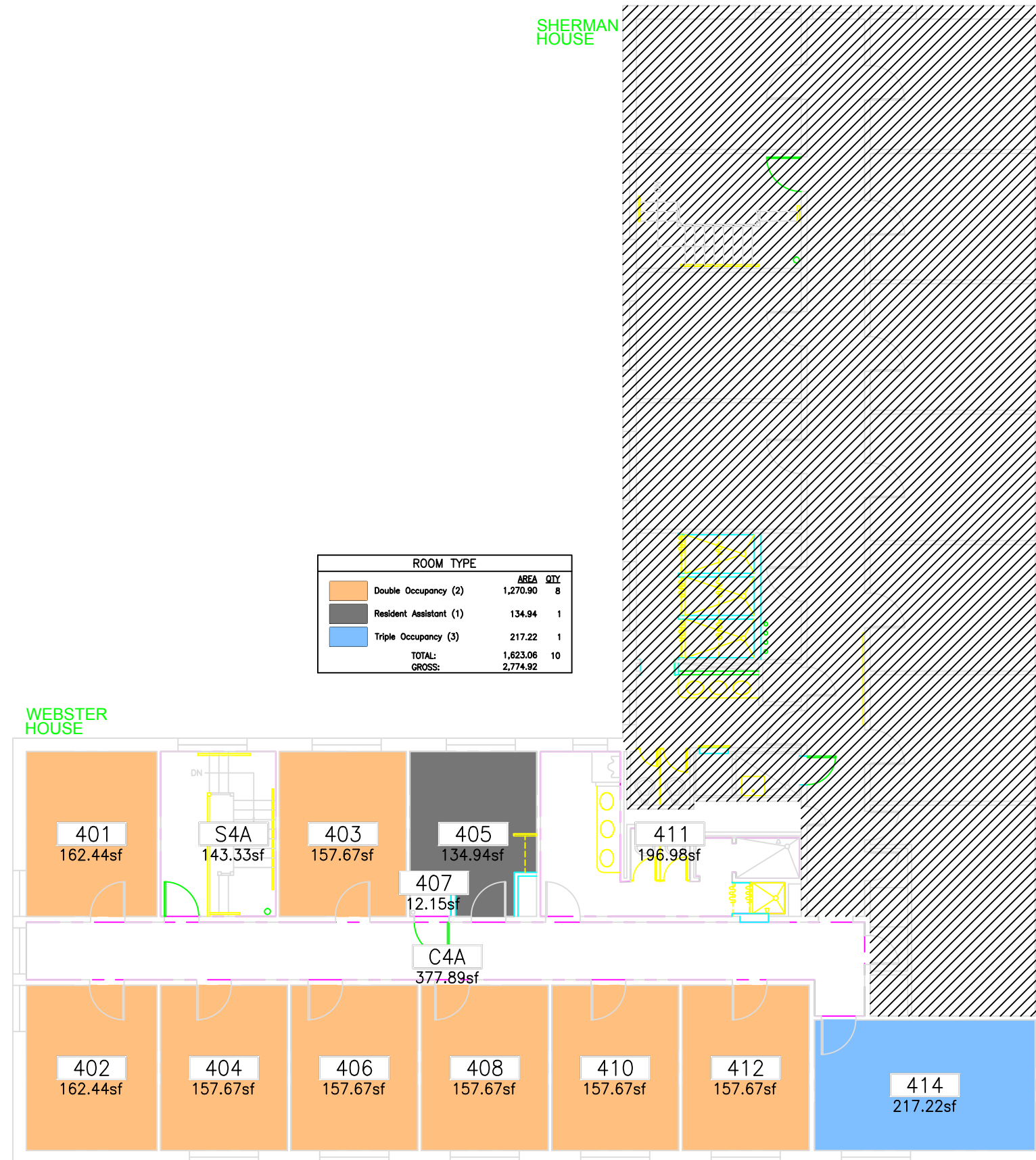

University of Connecticut 0253A Towers Dorms Bldg 04 - Webster

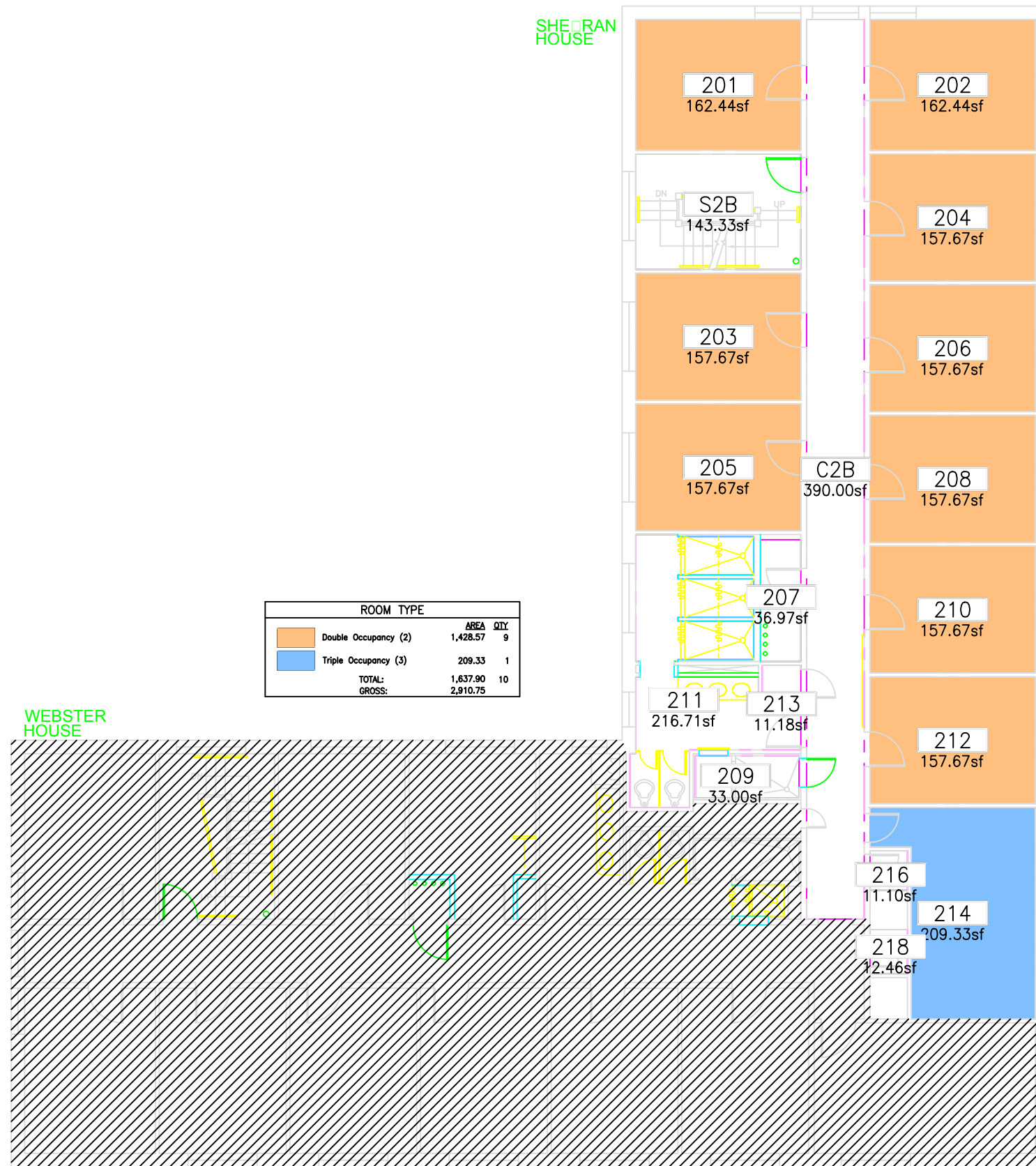

University of Connecticut 0253B Towers Dorms Bldg 02 - Sherman

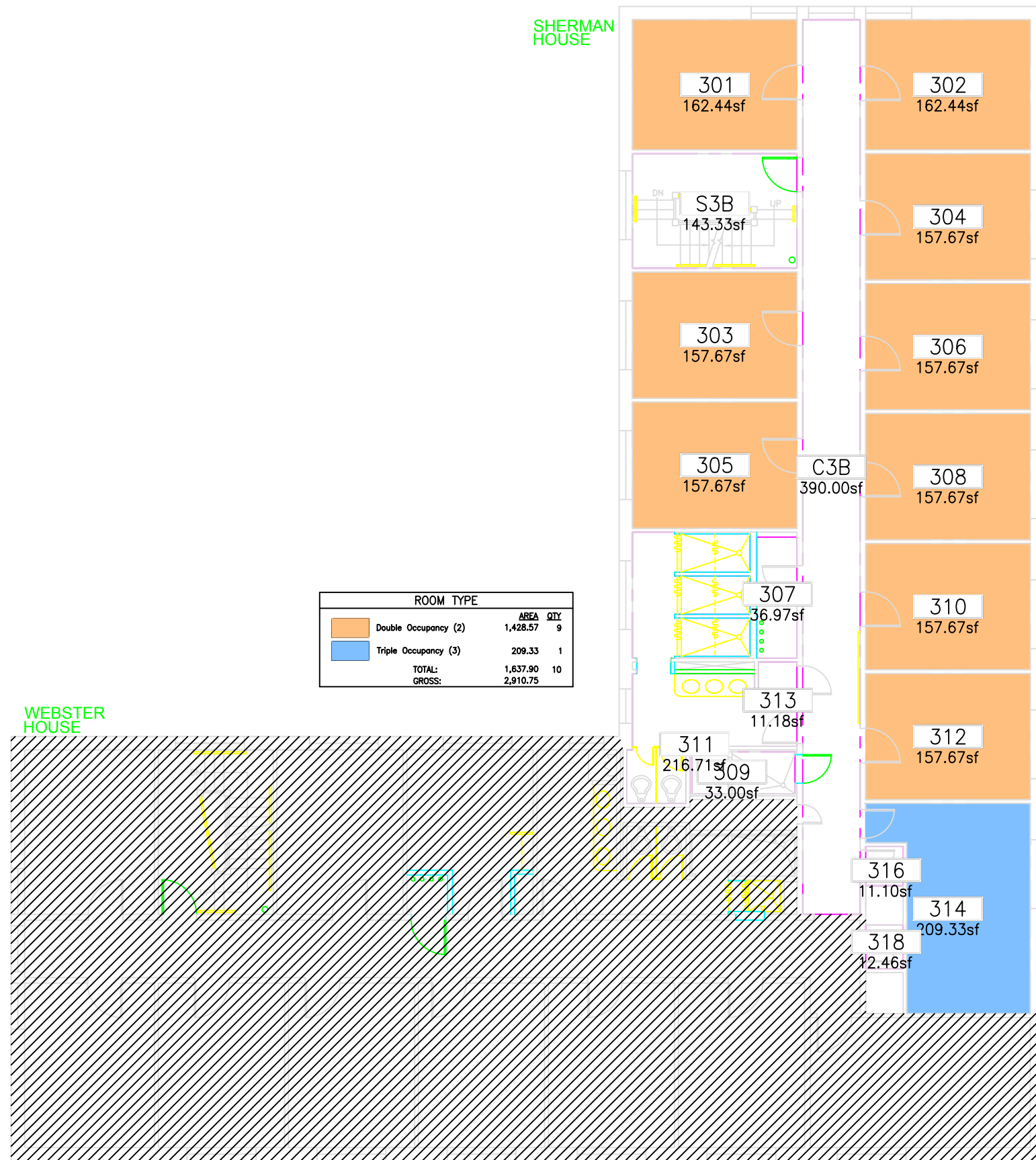

University of Connecticut 0253 Towers Dorms Bldg - 03 - Sherman

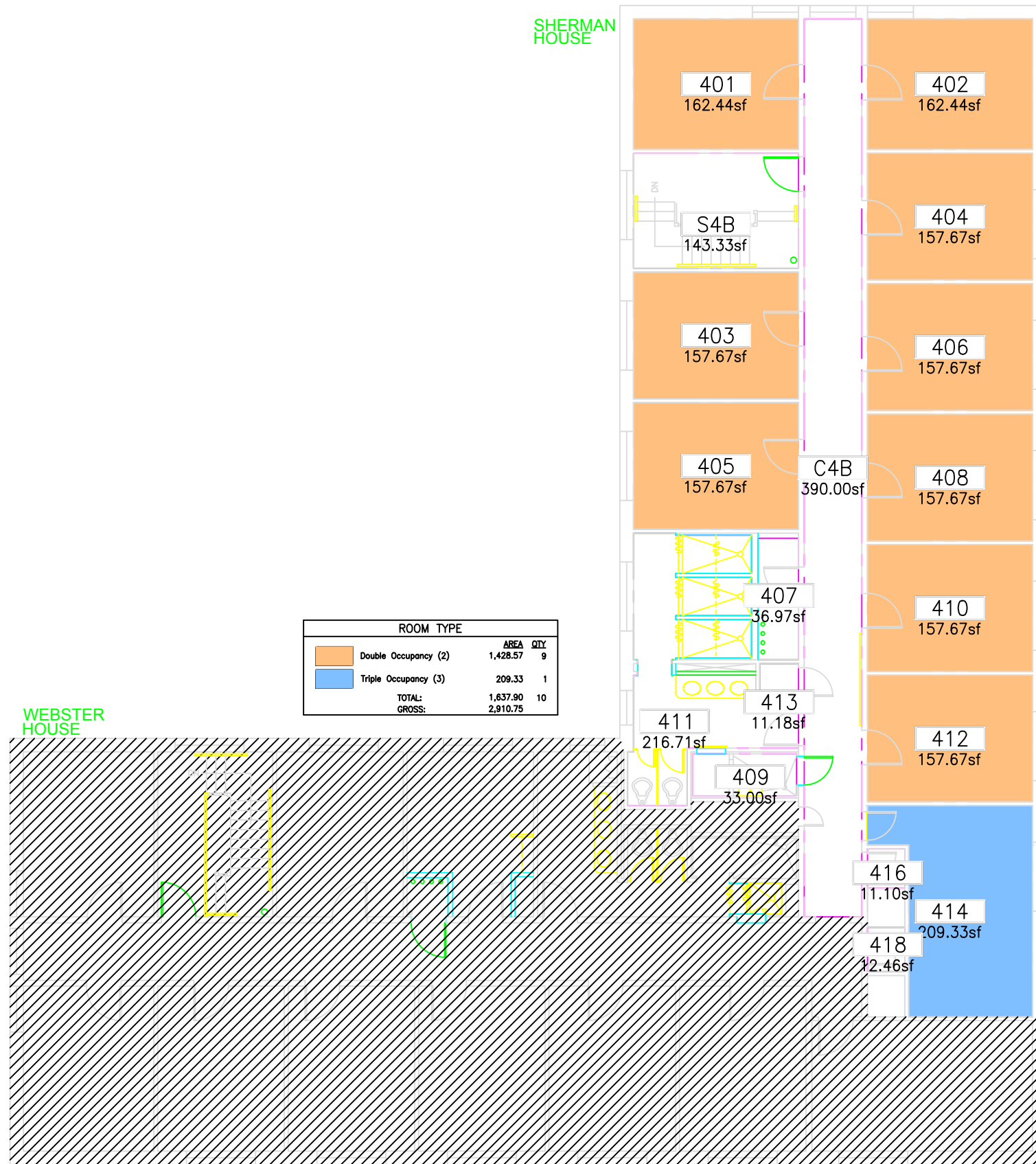

University of Connecticut 0253 Towers Dorms Bldg - 04 - Sherman

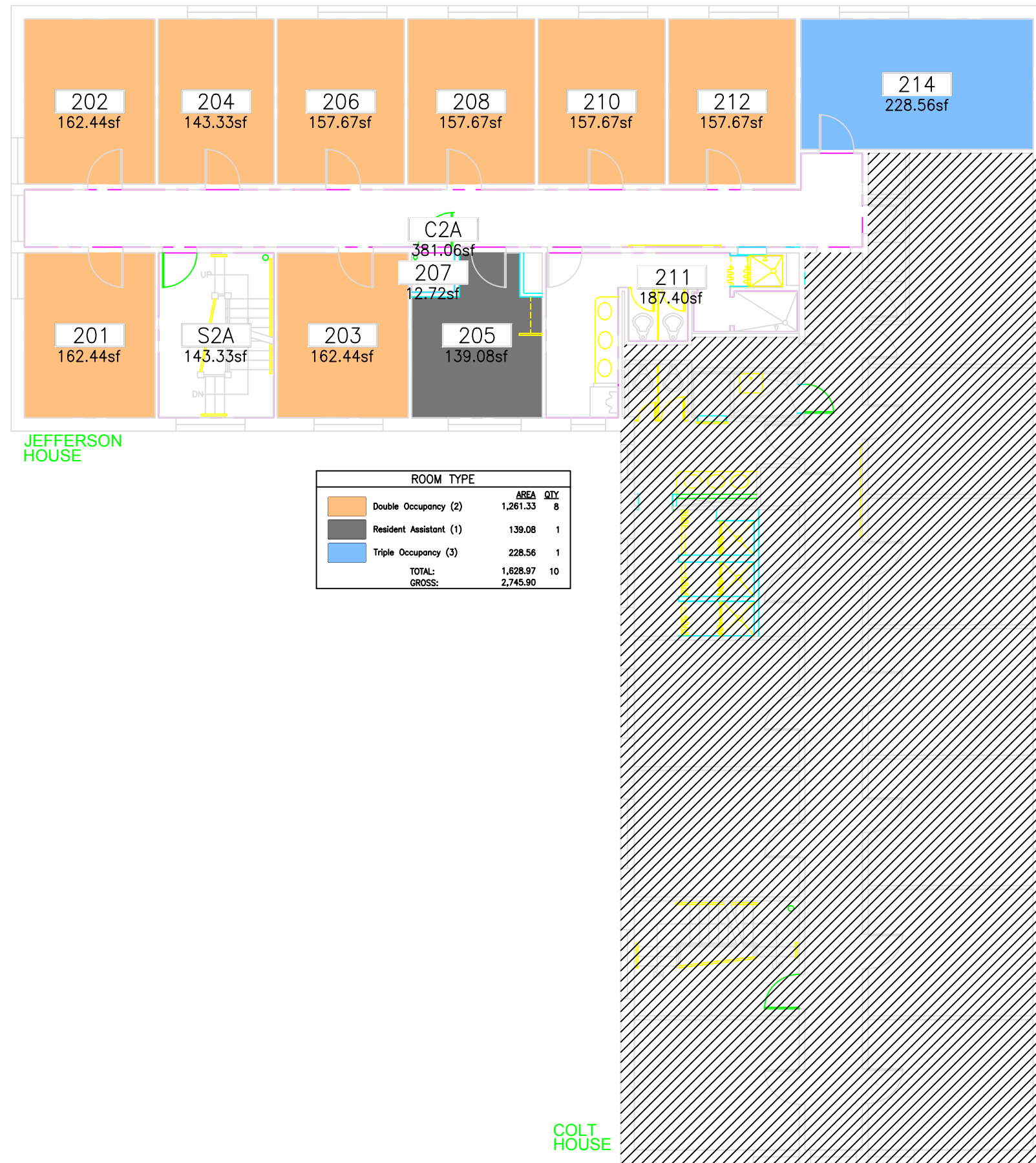

University of Connecticut 0254A Towers Dorms Bldg 2 - 02 - Jefferson

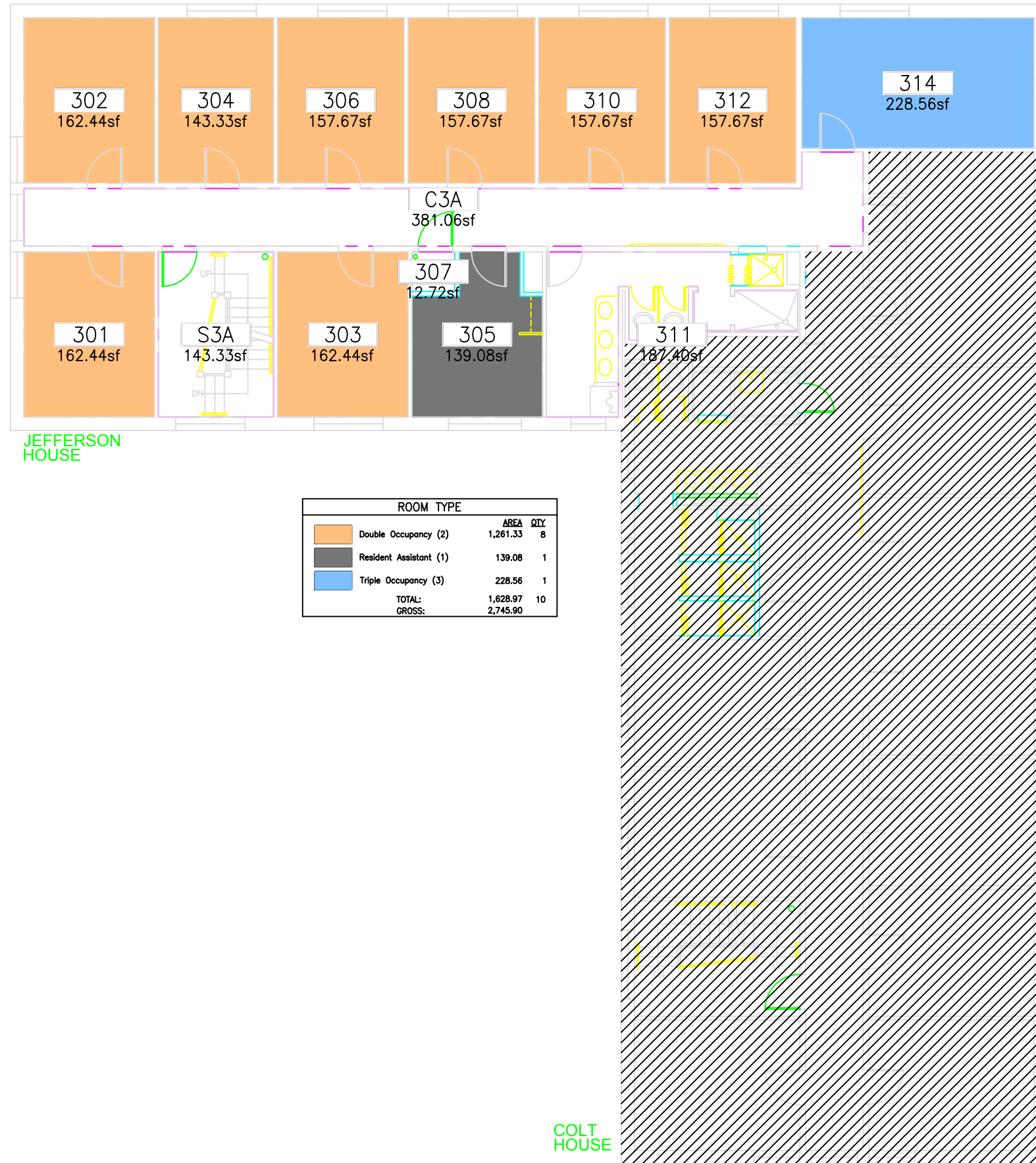

University of Connecticut 0254A Towers Dorms Bldg 2 - 03 - Jefferson

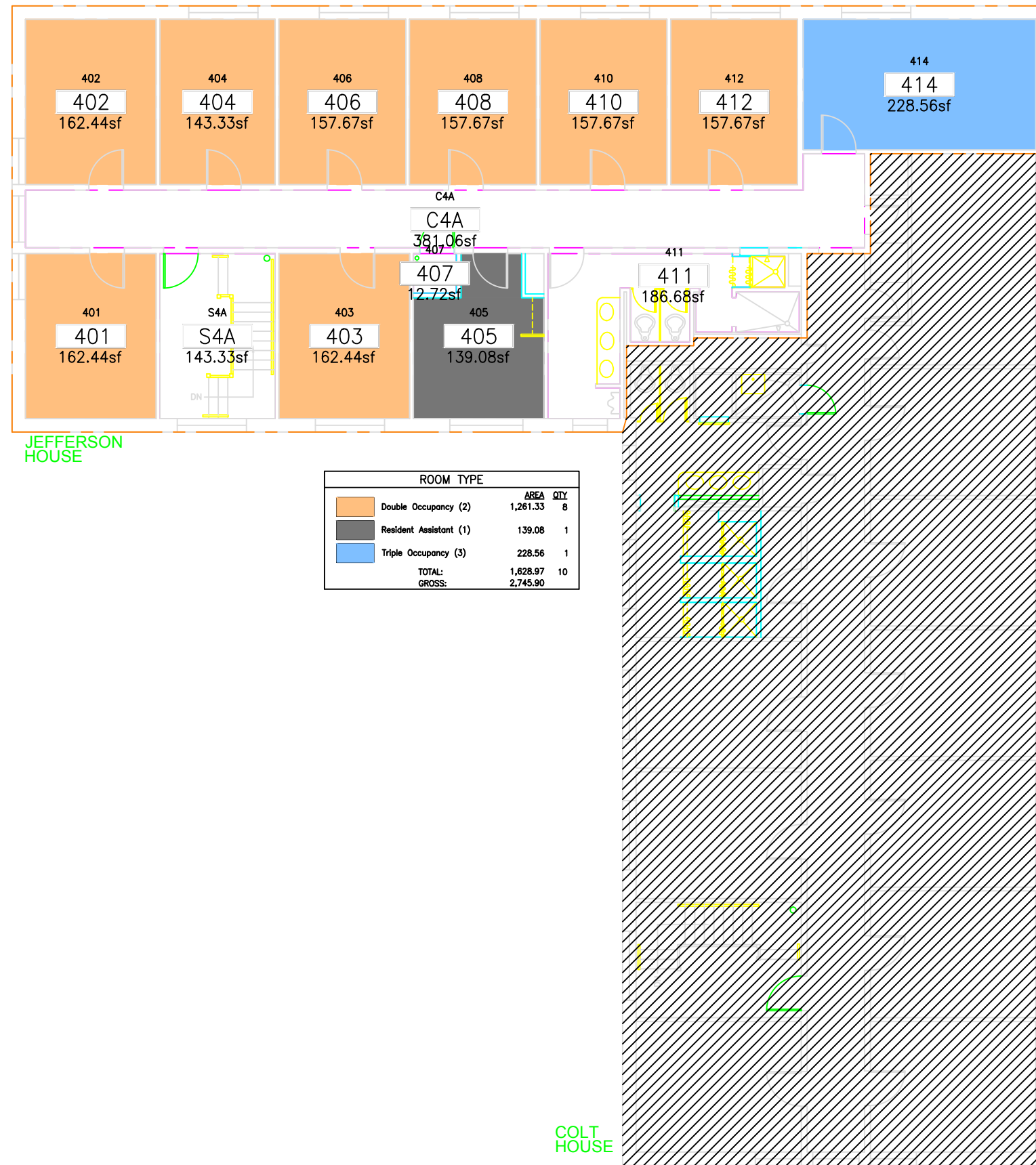

University of Connecticut 0254A Towers Dorms Bldg 2 - 04 - Jefferson

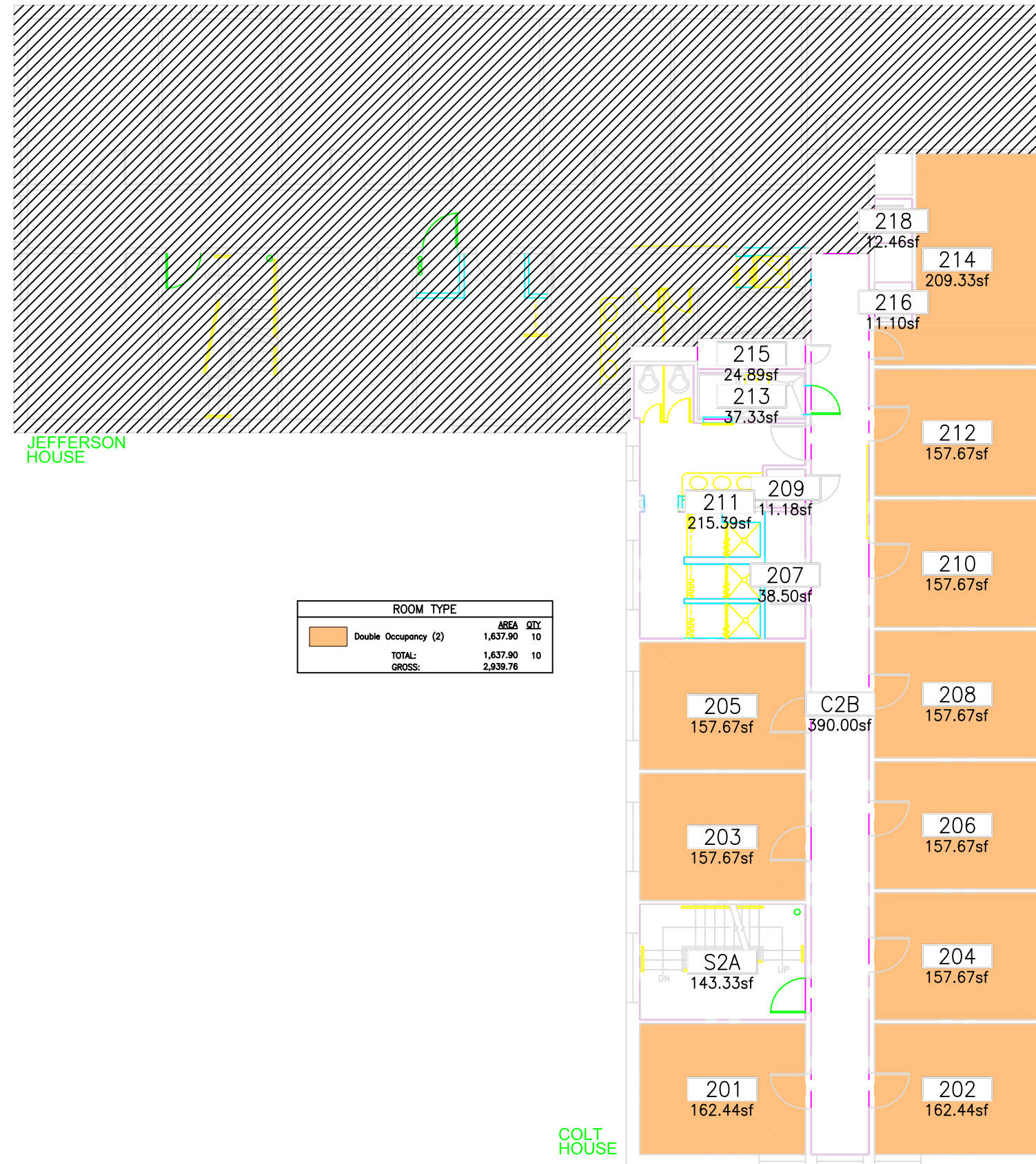

University of Connecticut 0254B Towers Dorms Bldg 2 - 02 - Colt

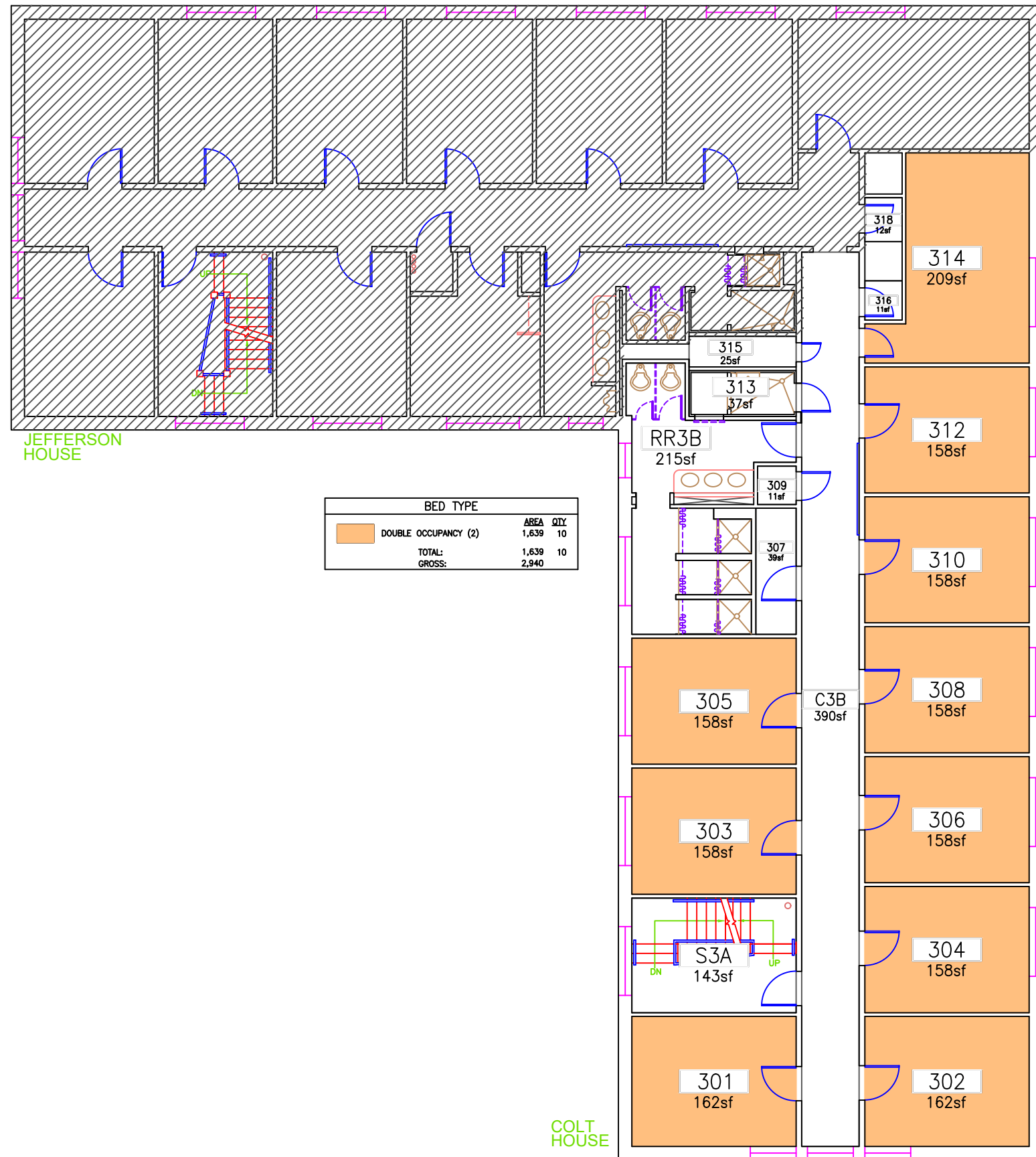

REVISED: 08/18/17
 BY: B. WHOOLEY

0254B UConn Towers Building 2 -Colt- 03

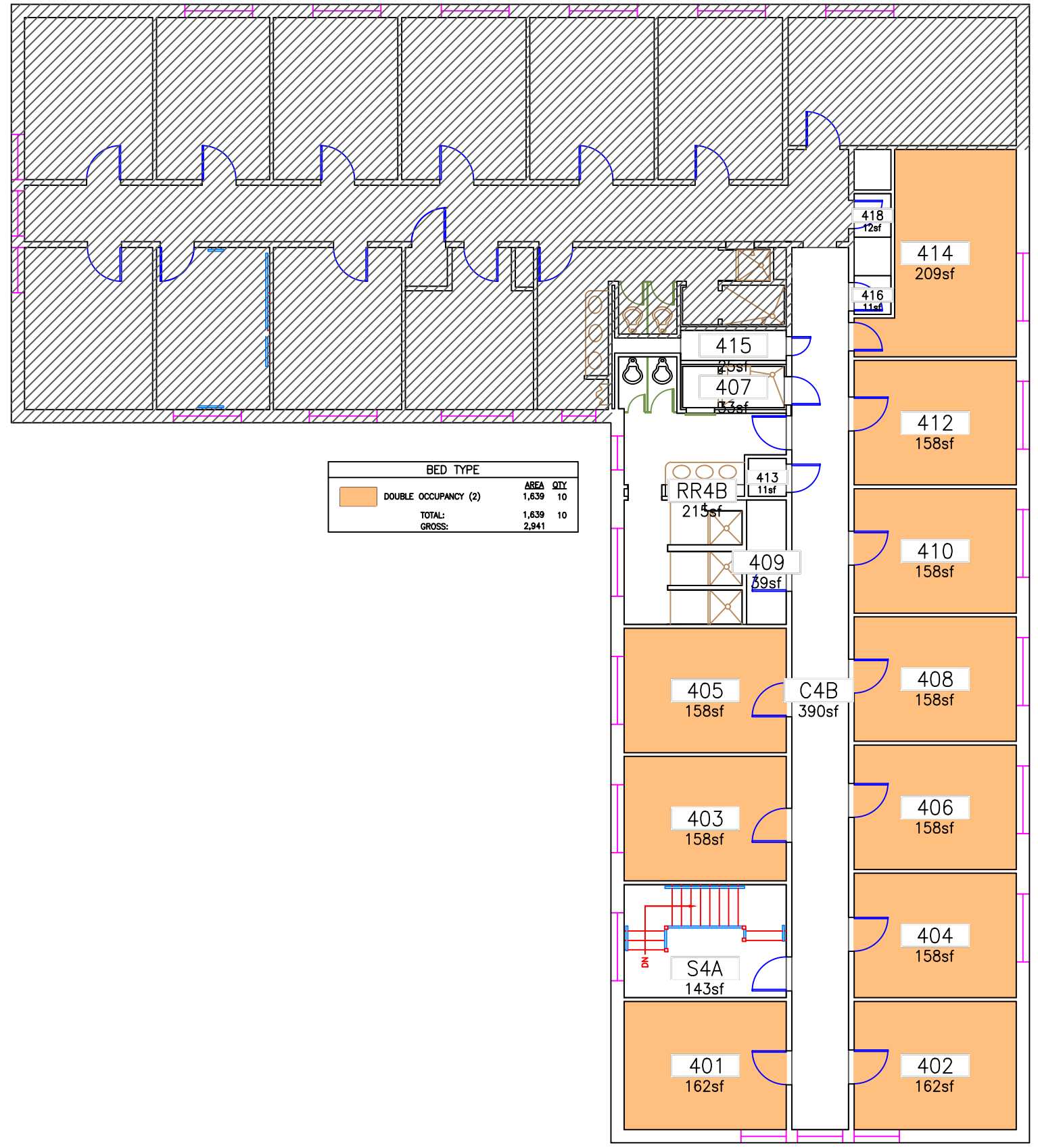

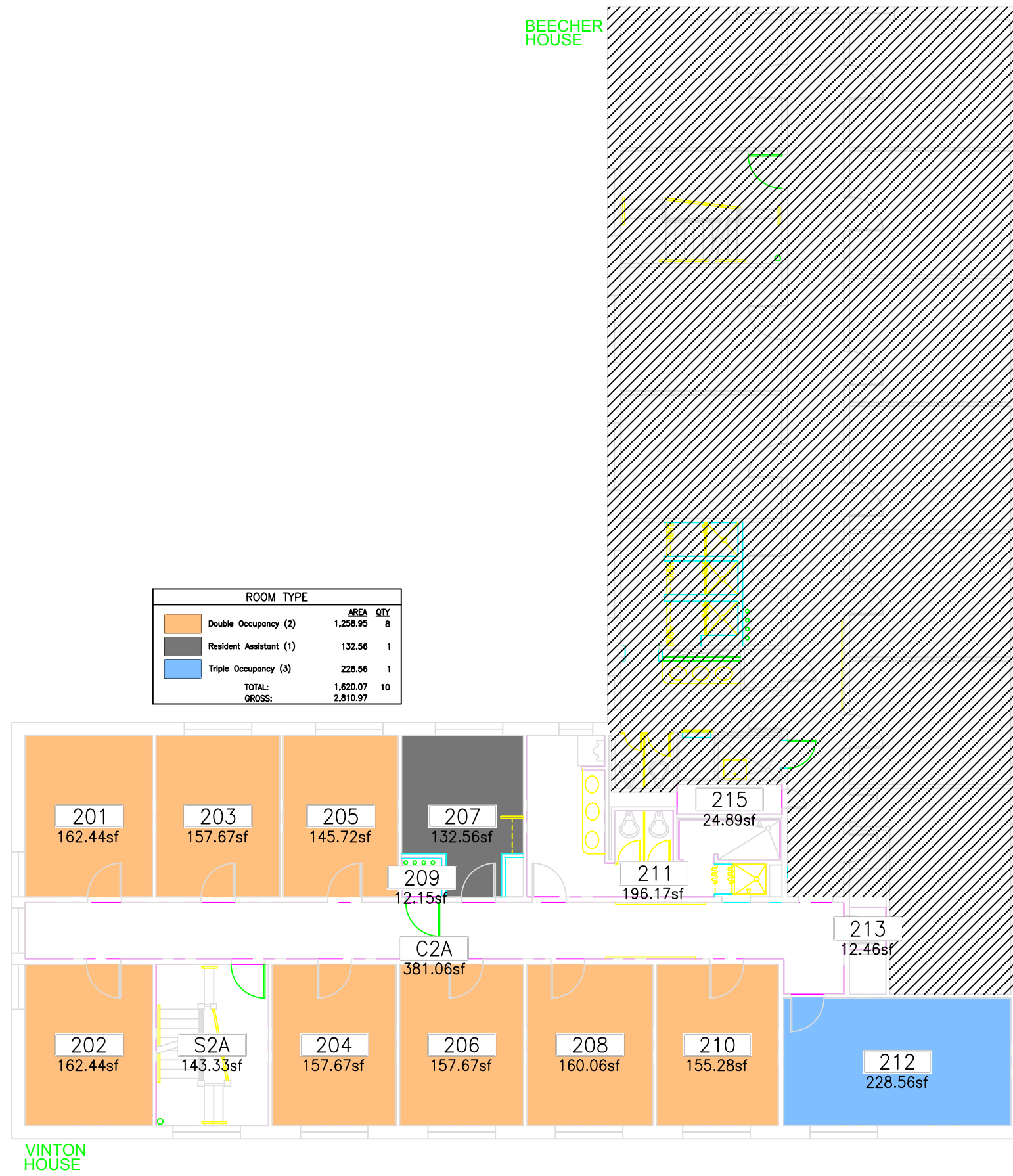

REVISED: 03/21/17
 BY: B. WHOOLEY

0254B UConn Towers Building 2 -Colt- 04



University of Connecticut 0257A Towers Dorms Bldg 5 - 02 - Vinton

BEECHER HOUSE

ROOM TYPE			
		AREA	QTY
	Double Occupancy (2)	1,258.95	8
	Resident Assistant (1)	132.56	1
	Triple Occupancy (3)	228.56	1
TOTAL:		1,620.07	10
GROSS:		2,810.97	

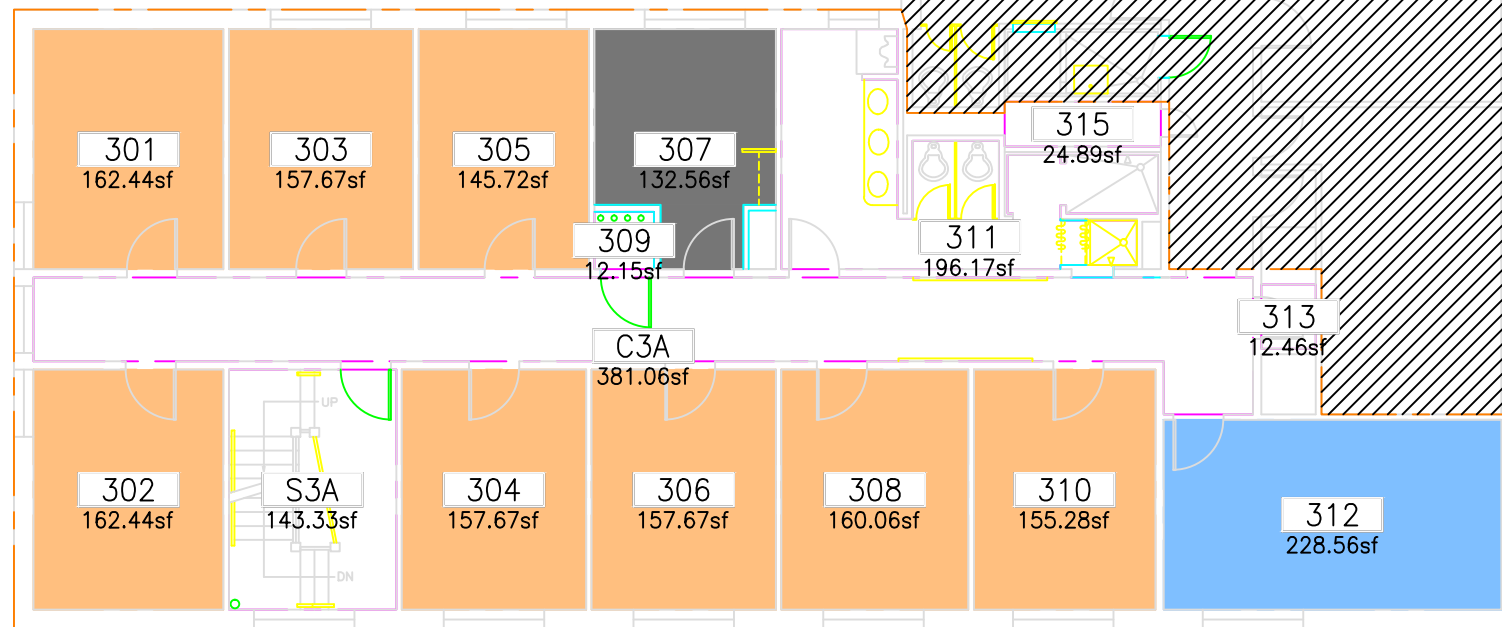

VINTON HOUSE

University of Connecticut 0257A Towers Dorms Bldg 5 - 03 - Vinton

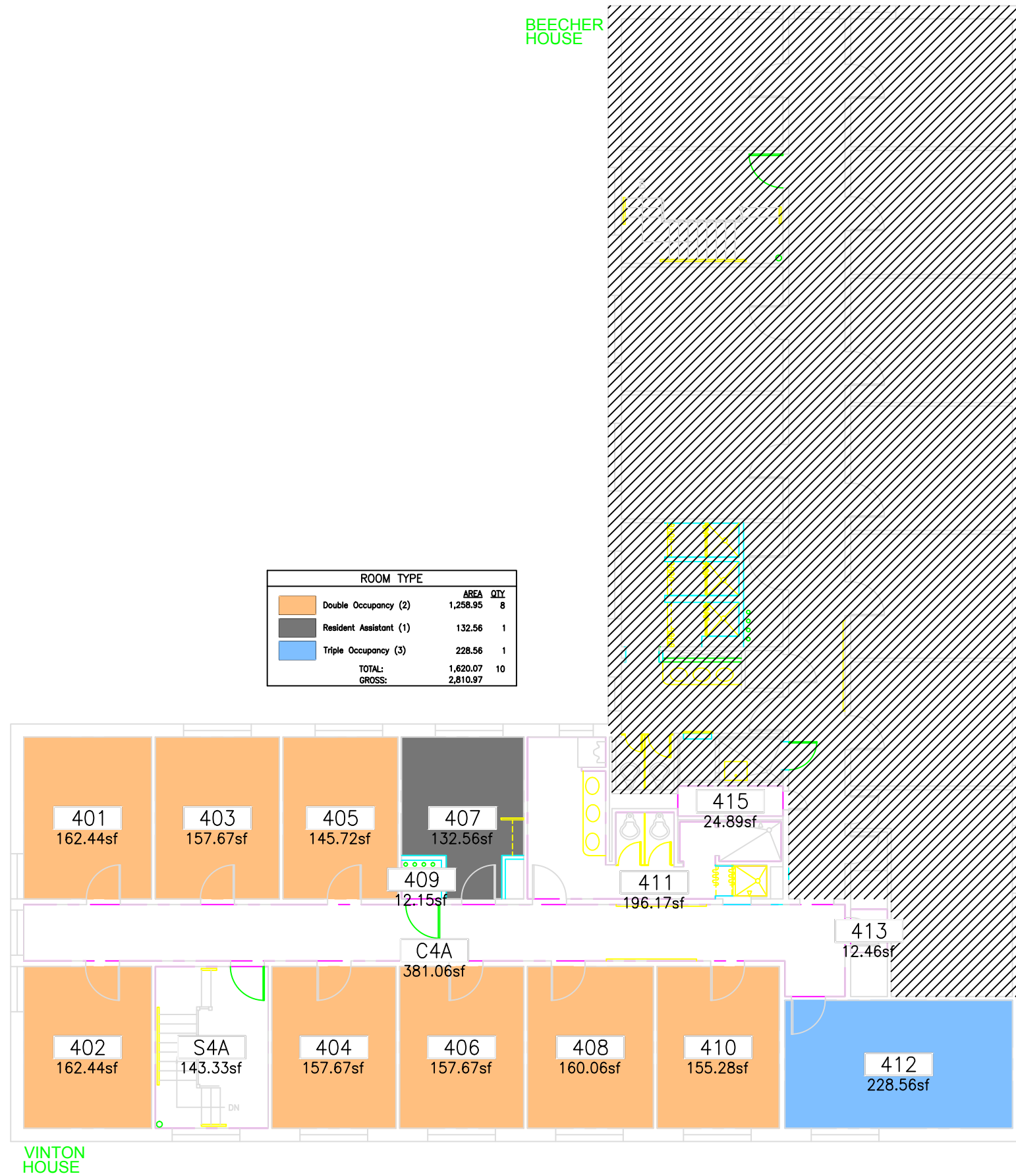

University of Connecticut 0257A Towers Dorms Bldg 5 - 04 - Vinton

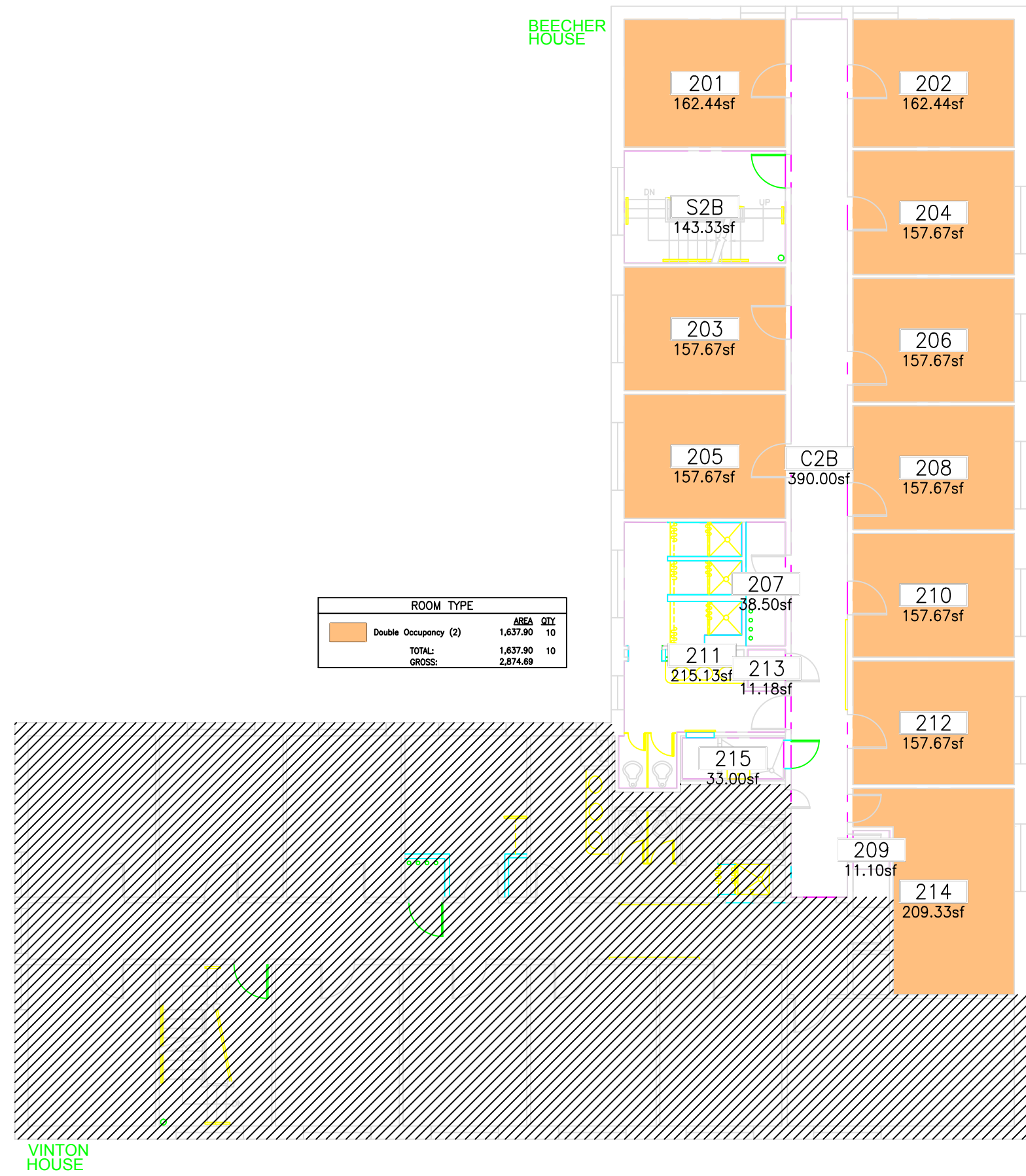

University of Connecticut 0257B Towers Dorms Bldg 5 - 02 - Beecher

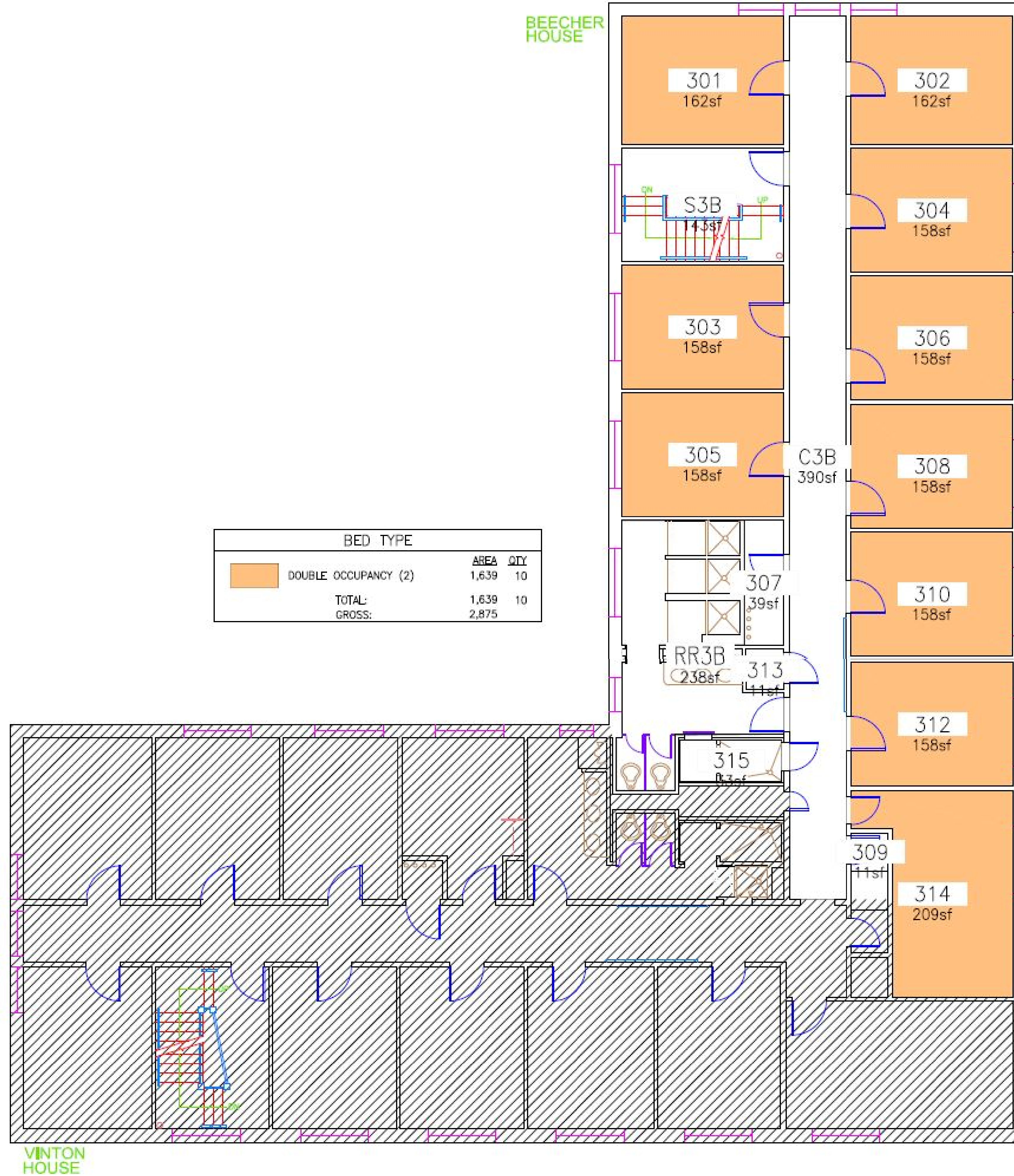

University of Connecticut 0257B Towers Dorm Bldg 5 -Beecher- 03

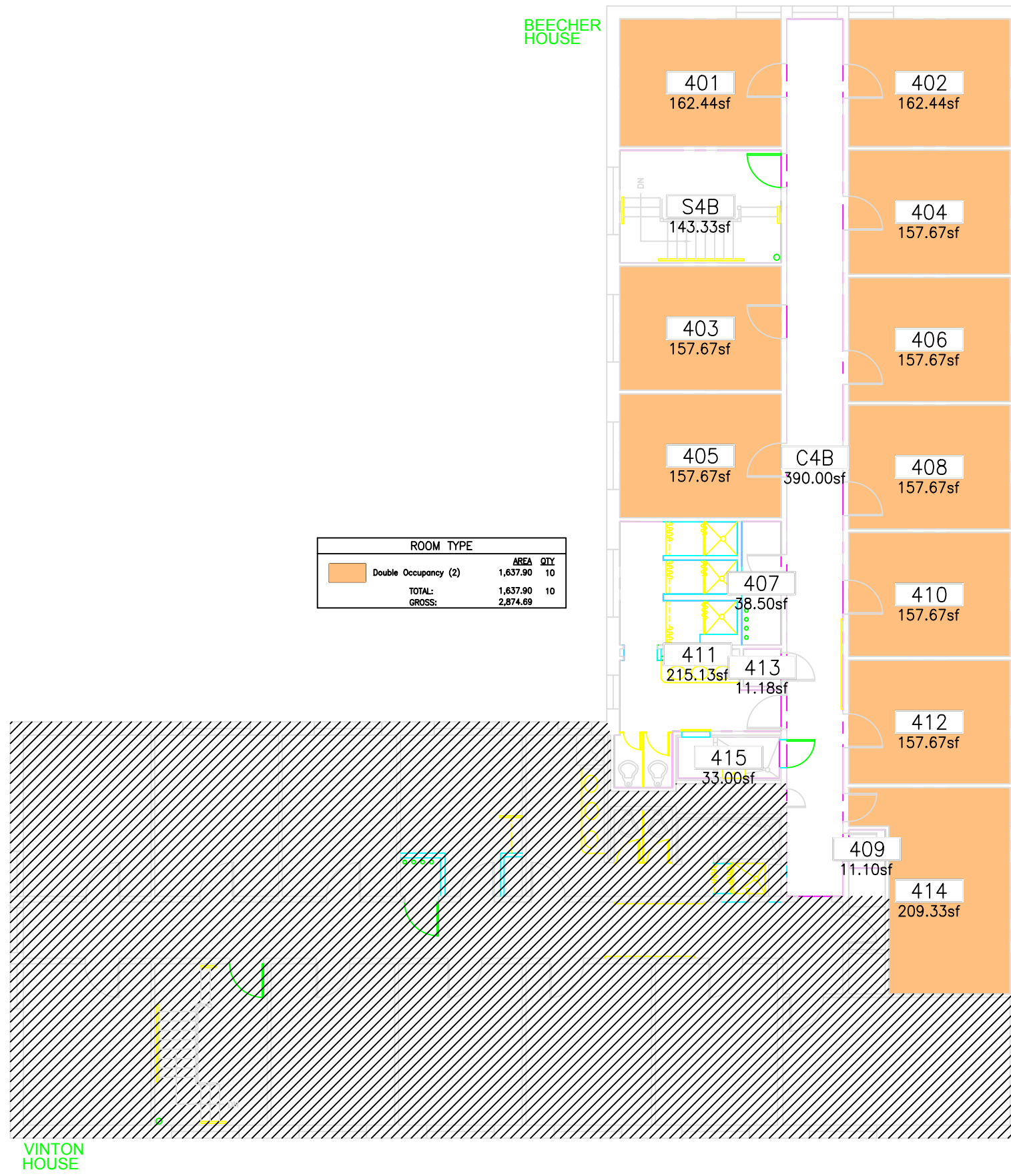

University of Connecticut 0257B Towers Dorms Bldg 5 - 04 - Beecher

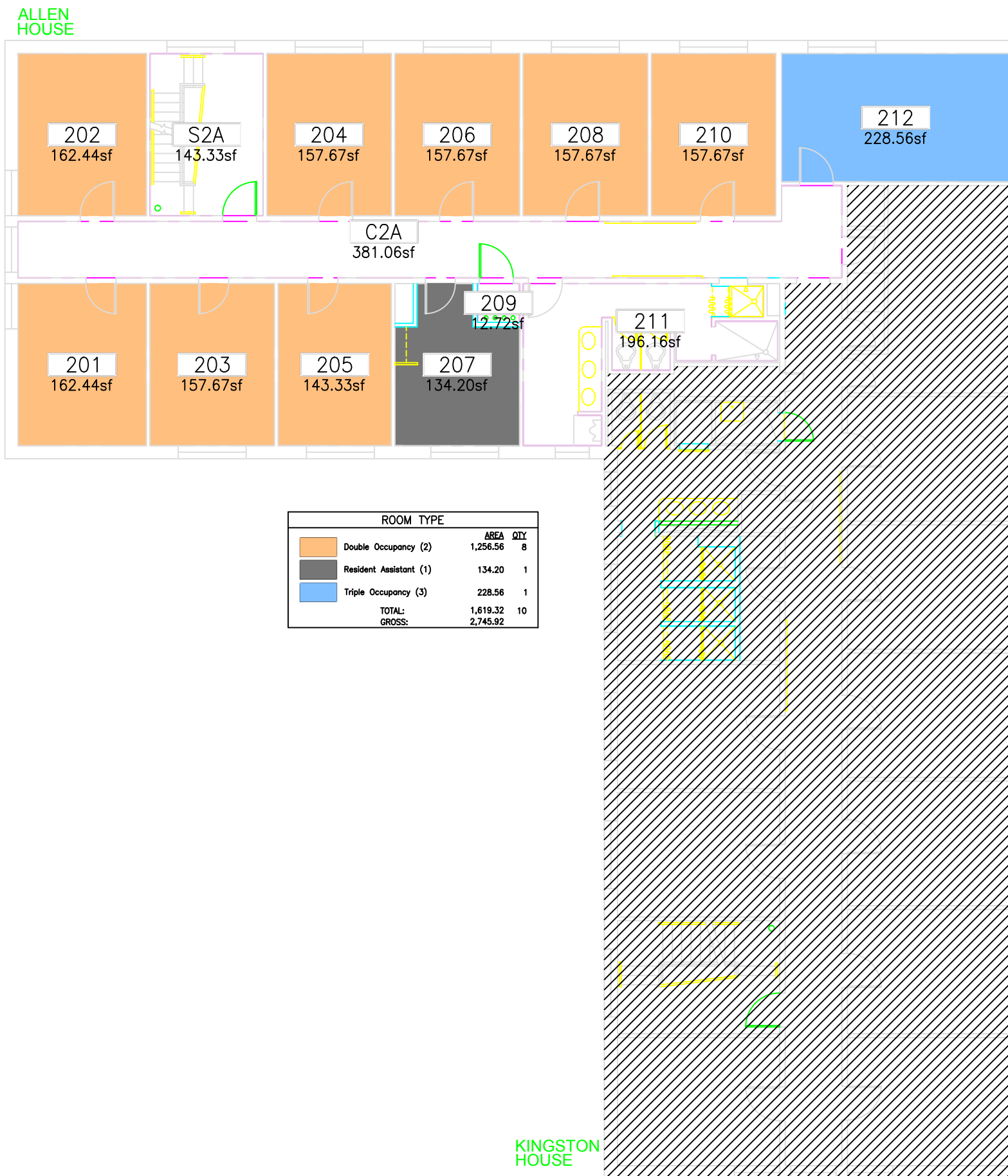

University of Connecticut 0258A Towers Dorms Bldg 6 - 02 - Allen

ALLEN
HOUSE

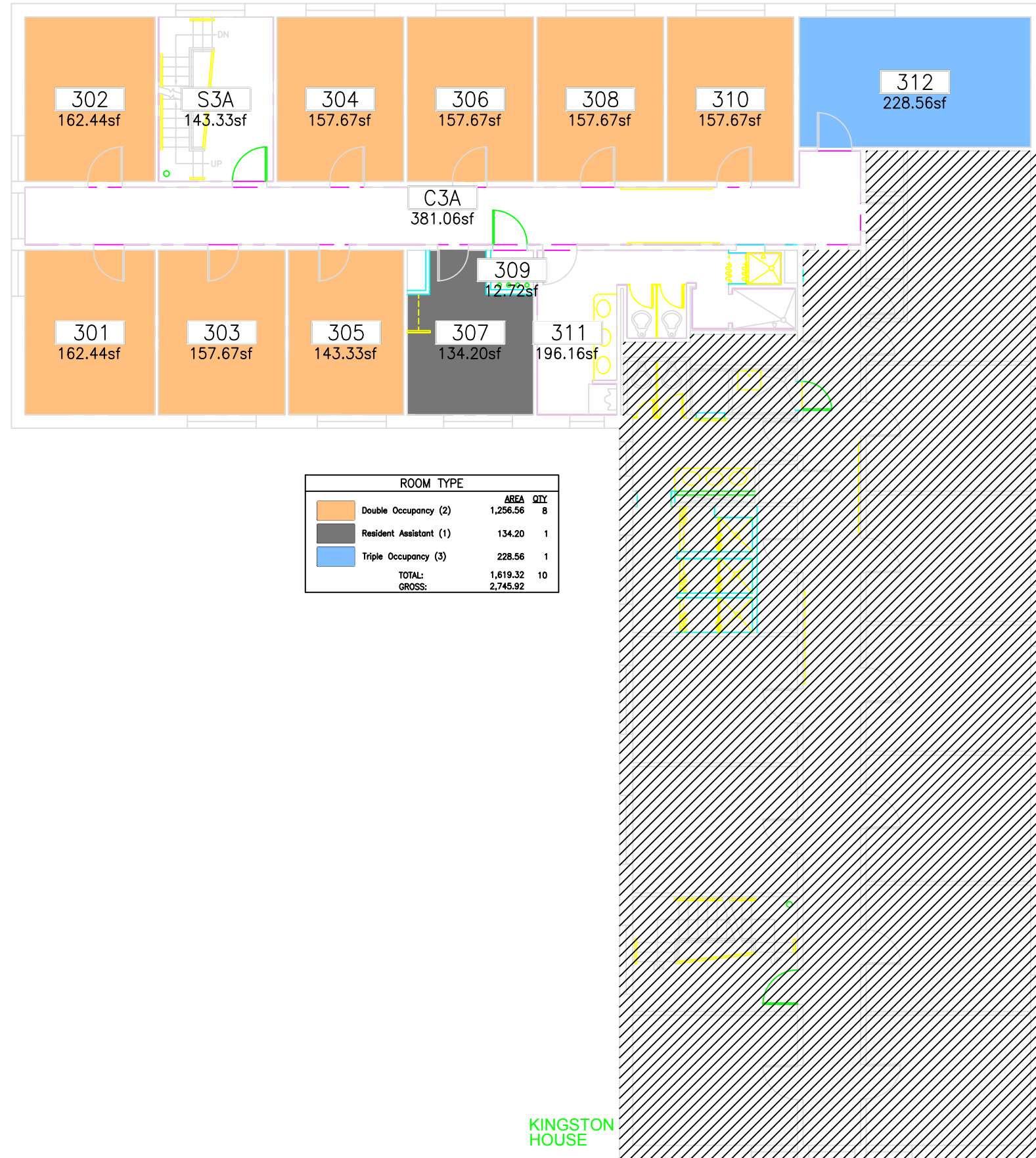

ROOM TYPE		
	AREA	QTY
Double Occupancy (2)	1,256.56	8
Resident Assistant (1)	134.20	1
Triple Occupancy (3)	228.56	1
TOTAL:	1,619.32	10
GROSS:	2,745.92	

KINGSTON
HOUSE

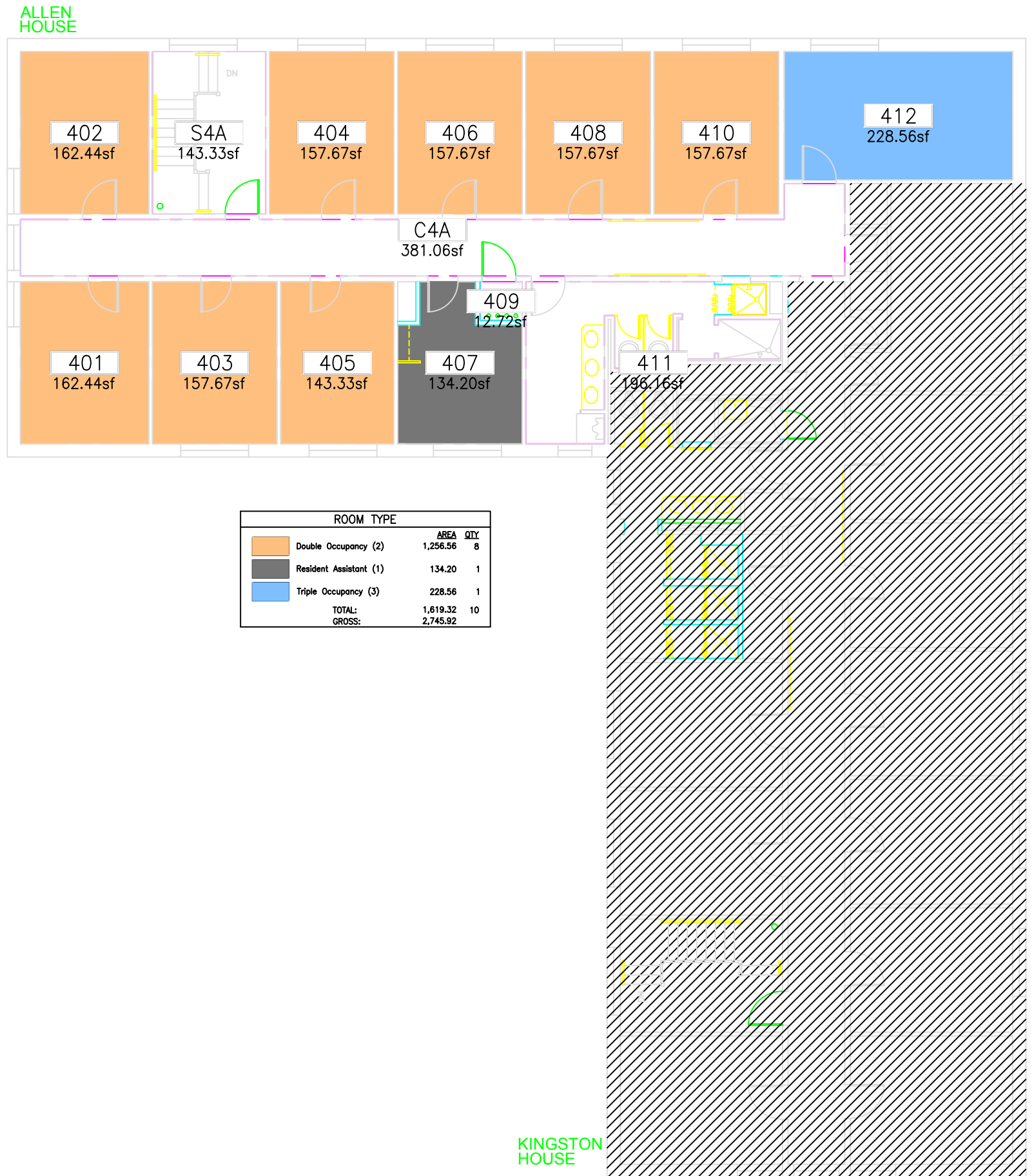

University of Connecticut 0258A Towers Dorms Bldg 6 - 04 - Allen

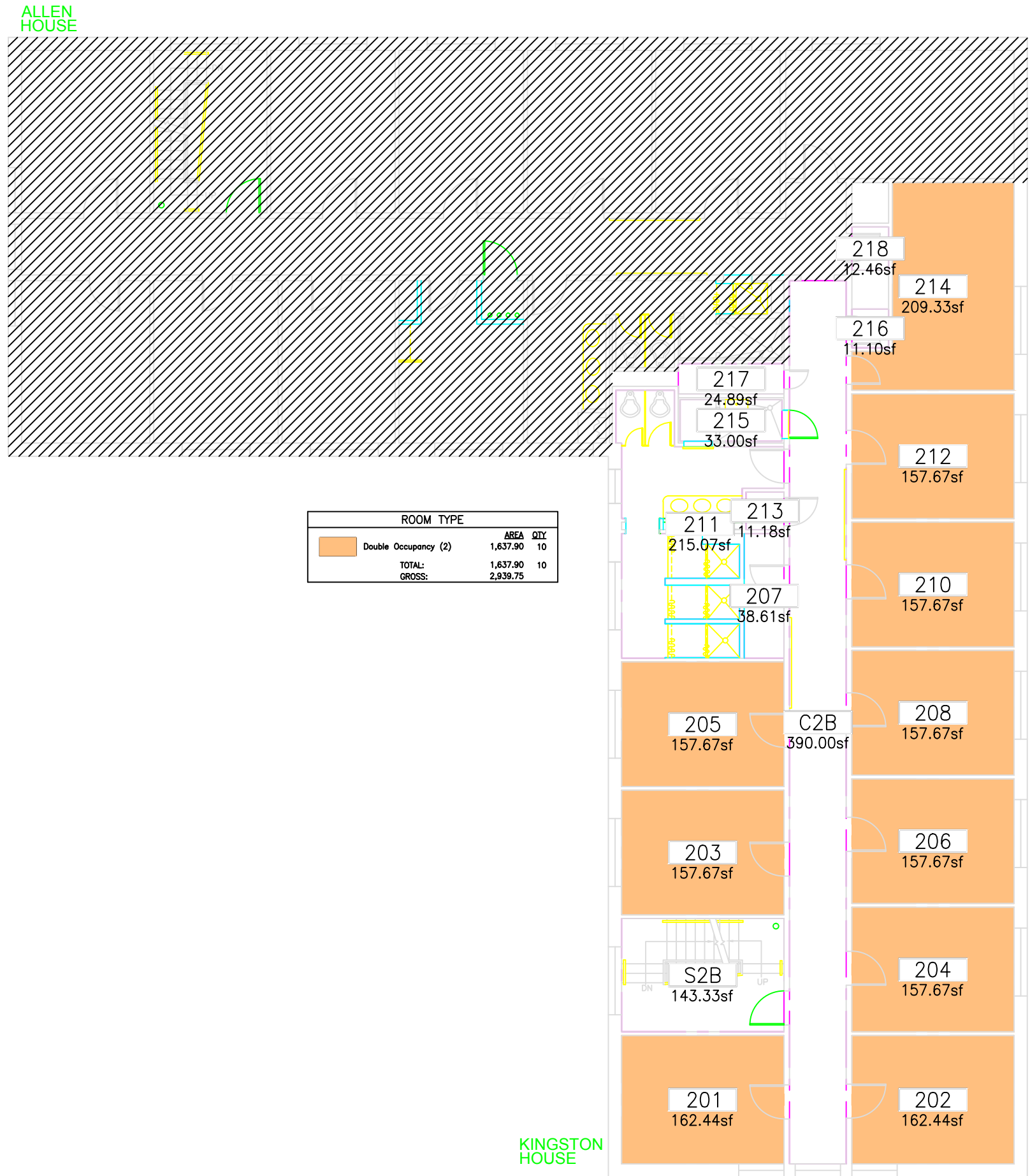

University of Connecticut 0258B Towers Dorms Bldg 6 - 02 - Kingston

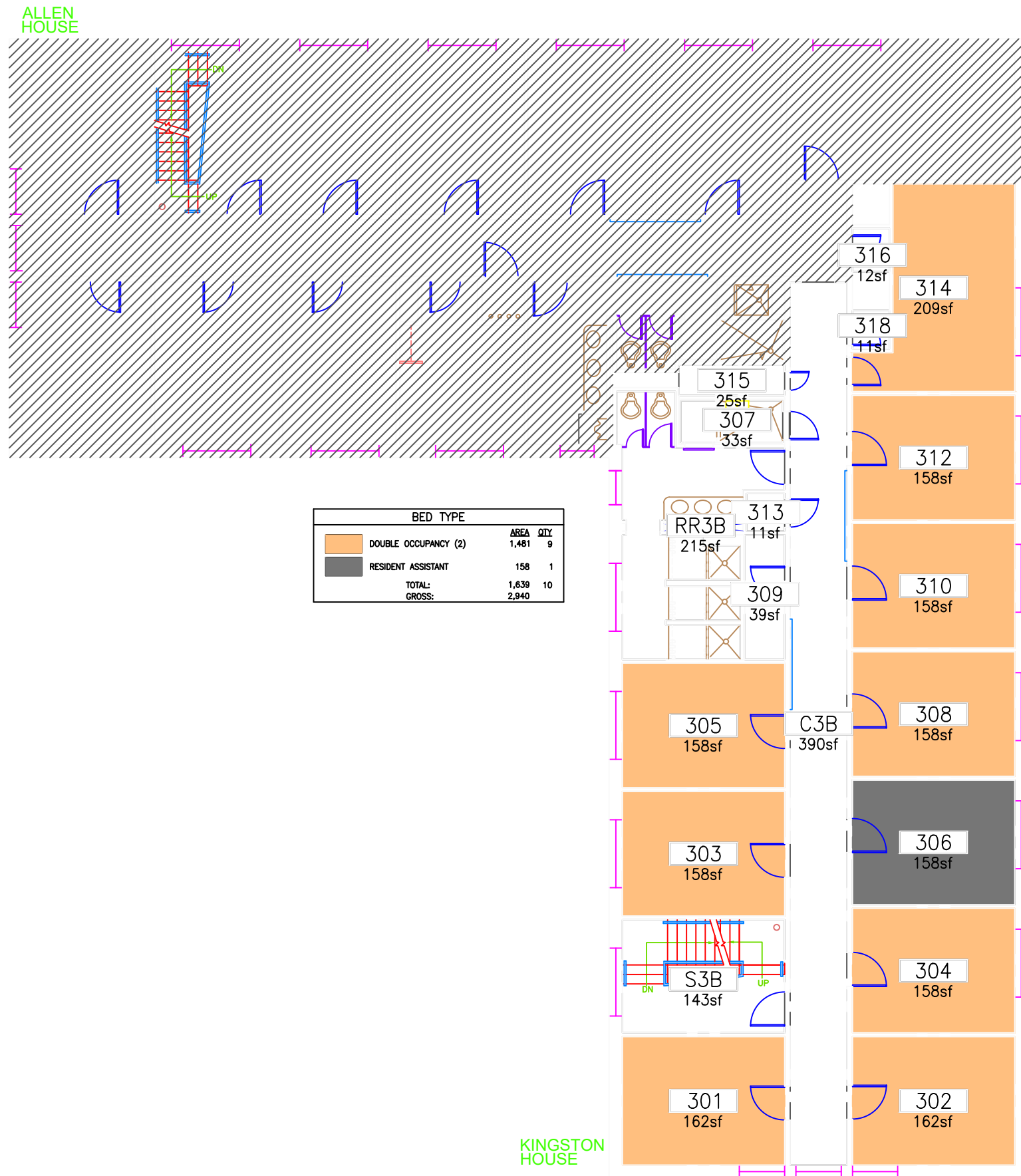

BED TYPE			
DOUBLE OCCUPANCY (2)	AREA	QTY	
	1,481	9	
RESIDENT ASSISTANT	158	1	
TOTAL:	1,639	10	
GROSS:	2,940		

REVISED: 5/17/17
 BY: B. WHOOLEY

0258B UConn Towers Building 6 -Kingston- 03

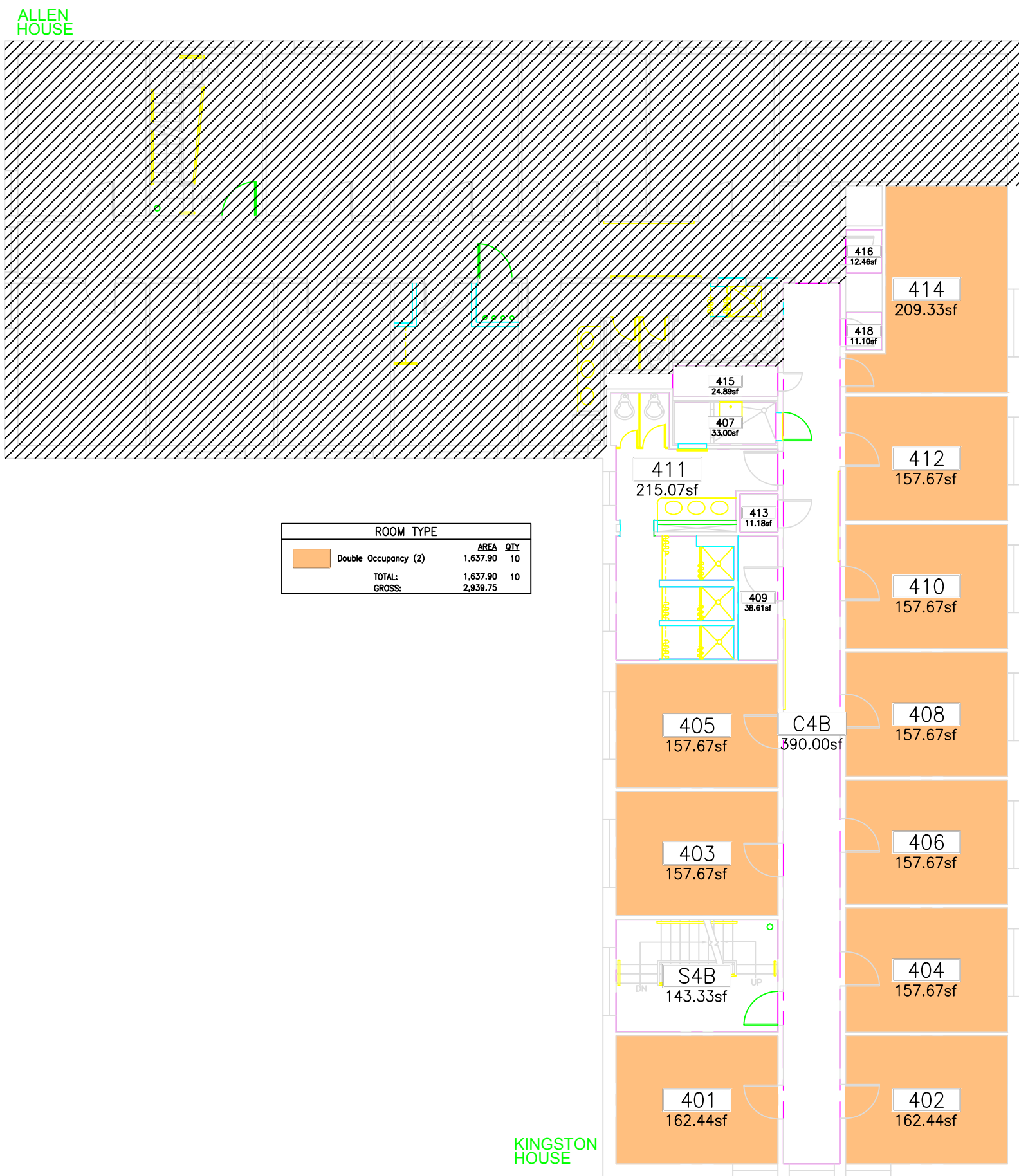

University of Connecticut 0258B Towers Dorms Bldg 6 - 04 - Kingston